# U. S. TRAPS 'MACHINE GUN' KELLY

## Today

New Coast-to-Coast Record
Good Railroad News
Hitler and Achilles
All Is Motion

—By Arthur Brisbane—

COL. ROSCOE TURNER again beats the ocean to ocean flying record, this time by 13½ minutes. Trains make the journey in four days and three nights. Turner made it in less than 11 hours. That must make intelligent railroad men think hard.

The Pullman company has news to comfort advanced railroad men that would like to escape from "horse and buggy, and Civil War railroading," as William B. Stout of Dearborn, Mich., aptly calls modern railroading.

This column has been howling and yelling during 16 years for stream-lined, light passenger coaches, capable of high speed, to replace the present slow coaches that carry 20 passengers and weigh 180,000 pounds. A new Pullman coach, built by Mr. Stout, presumably for W. A. Harriman's Union Pacific, will carry 50 passengers and weigns only 25,000 pounds, thanks to light duralumin construction.

Its stream-lining reduces air resistance by 50 per cent and it will go 90 miles per hour.

Wind resistance in an ordinary coach at that speed would use up 20 per cent of the engine's energy. Such light cars, driven by Diesel engines, could carry passengers from coast to coast at $20 each, make a good profit and end automobile bus competition.

In the midst of our NRA program we may suddenly find something exciting going on.

Johan Mowinckel, prime minister of Norway, warns the League of Nations that war danger exists, and it does.

The situation between France and Germany is dangerous, and Russian newspapers, that speak for their government, or not at all, openly threaten Japan.

General Goering, Germany's fighting aviation minister, talks peacefully to Jules Sauerwein, editor of the *Paris-Soir*. Says he: "We don't want war. I say this to you, and I am a soldier whose business it was for years to make war."

But, he adds: "We are entirely surrounded by nations that are friends or allies of France. Would anyone pretend that we are in a position to defend ourselves from air attack?"

He demands an adequate air fleet, and Germany will build it, unless a Communistic revolution, feared by Lloyd George, should prevent. Professional soldiers, denouncing war, sometimes deceive themselves.

Achilles, "fleet of foot," said with all sincerity, to his mother, the sea-nymph, Thetis: "*May strife perish utterly among gods and men, and wrath, that stirreth even a wise man to be vexed.*"

But ten lines farther on, as you read in the 18th book of the Iliad, he has changed his mind, thus: "*But woe let me win high renown, let me set some Trojan woman, some deep-bosomed daughter of Dardanus, staunching with both hands the tears upon her tender cheeks and setting it bitterly.*"

A number of fiery gentlemen in Europe and Asia would like to "win high renown" and war is the short cut to that end.

The California Institute of Technology announces that man has "actually seen the miracle of creation of matter."

The terrific speed of "fast-flying radium rays is converted into electrical particles." In other words, "matter can be created from pure motion," since all matter consists of atoms, which are nothing but "electrical particles" charged positively and negatively, the kind of matter depending on the number and arrangement of these electrical particles within the atom.

In other words, all reality, everything that we call "the material universe" is simply motion. Long ago Sir Humphrey Davy brought together two pieces of ice at 29 degrees Fahrenheit, obtained water at 35 degrees Fahrenheit. And nearly a hundred years ago, Robert Mayer, a German physician proved that water could be heated by shaking it.

Another group of scientists say they can create the plasm, or whatever it is in which life originates. Possibly they can, although it seems improbable.

Continued on Page 6, Column 6
—Buy in September and Buy America—

### Balances and Receipts

Washington, Sept. 26 — Today's Treasury Balance, $1,183,597,873; U. S. Customs Receipts, $3,666,816.

## WEATHER

Mostly cloudy, probably with light showers tonight and Wednesday; cooler Wednesday night; moderate south to west winds. High tides: 5:46 a. m.; 4:06 p. m. Sun rises 5:35; sets 5:35. Light all vehicles at 6:03 p. m.


# BOSTON EVENING AMERICAN

NEW ENGLAND'S GREATEST EVENING NEWSPAPER

VOL. 30—No. 160 Published Daily at 5 P. Newspaper Pub. Co. BOSTON, TUESDAY, SEPTEMBER 26, 1933 2 CENTS ZONE PRICE 3 CENTS
Entered as 2nd Class Matter at Boston P. O.


## 7 P.M. SPORTS MARKETS

# WITNESS TELLS OF TAMPICO HORROR

### Late News Bulletins

JAIL TERMS FOR TAXI DRIVERS

Six taxi drivers were fined $50 each and given one month each in the House of Correction today by Judge Carr in municipal court for soliciting business on Columbia rd. and Blue Hill ave. in competition with the Boston Elevated. They appealed. The drivers are J. J. Derba, Massachusetts ave.; Max Cohen, Eustis st.; Jacob Seligman, Lucerne st.; Hyman Sibitt, Columbia rd.; Samuel Comak, Brunswick st., and C. S. Fox, Newbern st., Hyde Park.

HAYES ASKS "SHOCKING BEER CONDITIONS"

Chairman Wiliam T. Hayes of the State Alcoholic Beverages Commision today wrote to Chairman Harry B. Putnam of the legislative committee which is drawing up a "hard liquor" law, demanding full details of the alleged "shocking conditions" in beer places in Boston, Worcester and Springfield, as reported by Rep. Roland D. Sawyer. (Further details on Page 3).

DUMP TRUCK MEN ASK ELY FOR RAISE

More than 200 representatives of the Dump Truck Owners' Association, the Road Builders' Association and the State Public Works Commission met with Gov. Ely this afternoon to discuss an increase in the hourly rate now being paid operators of trucks on public jobs so that they can observe NRA requirements without operating at a loss.

LAMSON SENTENCED TO DEATH

San Jose, Cal., Sept. 26 (AP)—David A. Lamson, Stanford University Publishing House executive convicted of the murder of his wife, Allene, was sentenced to hang at San Quentin prison Dec. 15.

## *Foley's Lead Swelled In Straw Ballot*

The narrow gap between Dist. Atty. William J. Foley and Frederick W. Mansfield, former state treasurer, widened perceptibly today as the latest returns were tabulated in the Straw Ballot Test Election for mayor of Boston conducted by the Boston Evening American and the Boston Sunday Advertiser among registered Democratic voters.

A total of 1,281 ballots was tabulated for the day, bringing the latest returns now in to the grand total of 4,588.

The day's balloting found Foley and Mansfield again in the forefront of all competitors, Foley received 491 votes, Mansfield 397, a net day's gain for the former of 95 votes.

Grand total: Foley, 1758; Mansfield, 1395.

**COLLINS NOW OUT**

Paul A. Collins, son of the late Gen. Patrick A. Collins, who was one of Boston's most distinguished mayors, retired from the contest and asked that he be not voted for. None of the determined citizens persisted in marking ballots for him as they did, also, for Joseph A. Tomasello, who has withdrawn to devote his attention to business affairs.

The latest returns of the Straw Ballot Test Election for Mayor were as follows:

| | Total |
|---|---|
| William J. Foley | 1758 |
| Frederick W. Mansfield | 1395 |
| Theodore A. Glynn | 389 |
| Joseph P. O'Connell | 318 |
| Malcolm E. Nichols | 223 |
| Joseph A. Tomasello | 147 |
| John J. Cronore | 94 |
| William Arthur Reilly | 92 |
| Daniel H. Coakley | 73 |
| Paul A. Collins | 51 |
| Michael H. Sullivan | 40 |
| Thomas C. O'Brien | 29 |
| Wesley D. Hamilton | 25 |
| Henry Parkman | 22 |
| Maurice Tobin | 20 |
| Michael J. Ward | 5 |
| John F. Fitzgerald | 3 |
| Mayor Curley | 2 |
| General Cole | 2 |
| John W. McCormack | 2 |

Continued on Page 5, Column 1

## ELY RETREATS ON GOODWIN

What appeared to be a most startling about face was executed by Gov. Ely today in regard to Frank A. Goodwin, chairman of the Boston Finance Commission, whom he assailed so bitterly as a "labor racketeer" in Chicago a few days ago.

Asked today whether he would persist in his announced intention of granting Goodwin an "ouster hearing" at tomorrow's meeting of the council, the governor said that so far as he knew, nothing would come up before that body that would concern Goodwin or require his presence on Beacon Hill.

Ely said he had received no communication from Goodwin requesting a hearing, nor had any charges been filed against him.

Meanwhile, it was understood Goodwin was leaving the matter entirely in the Governor's hands. He said he desired to be present at the meeting if any charges are to be made against him, but if this is not done he probably would make no effort to attend.

The tempest blew up a few days ago when Ely assailed Goodwin for his part in the Brockton shoe strike as counsel for the Brotherhood of Shoe Workers and Allied Crafts. He also accused him of collecting $2 each from States House employes to further their interests.

The Governor said that he did not wish to discuss his charges against Goodwin. He said that he was not interested in Boston's mayoral race.

"I'm on the sticks," he said in denying that he would support any candidate. "I don't know anything about Boston politics."

### At Rockingham

FIRST RACE

| | | | |
|---|---|---|---|
| Flikin (Westrope) | 7.40 | 4.50 | 3.50 |
| Machila (Schuster) | — | 16.80 | 10.20 |
| Rose Athen (Porter) | — | — | 8.20 |

$15.20 PAID—Winner, The Rock; Place, Flikin; Show, Crash. Paint Box, Missing Skirmish, Flying Fish, Cob and Flora, Orville also ran.

## Earthquake Kills 8 in Central Italy

Rome, Sept. 26—Eight persons are reported killed and many injured in an earthquake in the Abruzzi and Marchegieno mountain regions. The deaths occurred in the little towns of Lana and Peligna. Most of the injured live in Sulmona, where many houses crashed.

The quake was felt also in Rome and Naples, and the inhabitants of dozens of towns between the two cities were thrown into a panic.

Mussolini has ordered extensive assistance.

### Stricken in Paris

Paris, Sept. 26 — Mrs. James Plumb, 60, of Islip, L. I., is dead here today after a short illness.

## MACHINE GUN KELLY IS TRAPPED

### U. S. Agents Arrest Desperate Fugitive in Memphis, Tenn.

Memphis, Sept. 26 (INS)—George "Machine Gun" Kelly, America's No. 1 desperado, sought for a series of abductions, bank holdups and massacres that have terrorized the nation, fell into the clutches of the law today.

The man who had sent the organized forces of law of the 48 states and the Federal Government on the greatest manhunt in history, taunting his pursuers with scornful, threatening letters, surrendered meekly to Department of Justice agents when trapped him in a Memphis hideout.

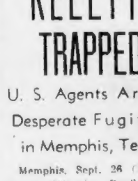

George Kelly

Kelly, in his bravado and scorn of the law, failed to observe the simple precaution of posting sentries.

Department of Justice agents from Birmingham, acting on a telegram tip from Texas, overpowered the gangster in his sleep.

**SURROUNDED AT DAWN**

Reinforced by local police, heavily-armed with machine guns, sawed-off shotguns and tear gas bombs, the federal operatives surprised Kelly, his wife Kathryn and two men companions in a ramshackle bungalow here shortly before dawn.

Kelly, his mane of black hair bleached a brilliant yellow, for one tense moment showed a flash of the foolhardy bravado that has made him America's most desperate criminal, and, then, sawed-off shotgun in his midriff, surrendered placidly.

Eyes heavy with sleep, he struggled from his bed with a 45-caliber pistol in his hand to stare down the gaping channels of the officers' shotguns.

"Well, then, he were," replied Detective Sergt. W. J. Raney.

The officer went forward to

Continued on Page 6, Column 1
—Buy in September and Buy America—

## *Johnson in Hospital for Minor Operation*

Washington, Sept. 26 (AP)—Gen. Hugh S. Johnson, NRA chief, was resting in Walter Reed hospital today following a minor operation for a local infection, but was expected to return to his hotel by night.

Johnson continued conferences today with NRA officials. A series of conferences yesterday, running into the night, caused the doctors to decide he should have more rest today before going home.

## *Cardinal O'Connell Sings Mass in Rome*

Vatican City, Sept. 25. William Cardinal O'Connell of Boston celebrated mass today at the Church of Jesus for the Jesuit Fathers massacred in preaching their faith in North American Indians.

## MOTHER, GIRL CALLED TO TESTIFY

### Fugitive's Family Is in Want; His "Other Woman" in Ease

*Picture on Page 3*

The wife and daughter of John Donnelly, alleged jury-fixer, were scheduled to appear today to testify in Supreme Court in the disbarment proceedings against Lowell A. Mayberry, prominent Boston attorney.

**There they are to face Helen F. Haggerty of Allston; who, called yesterday as a prosecution witness, testified that Donnelly paid her rent and still pays it, although he has been missing for months.**

This expected encounter of wife and rival provides a dramatic interlude in the disbarment case in which efforts are being made to prove that Donnelly was hired by Mayberry to "fix" jurors.

Miss Haggerty yesterday retracted some of her testimony previously given before Dunbar F. Carpenter as a bar investigator and proved an unsatisfactory witness.

**WIFE LIVES IN WANT**

It was then announced by the prosecution that Donnelly's wife and daughter would be called. This was followed with the disclosure that they have been living humbly, in hunger and want, since Donnelly vanished, while Miss Haggerty lives in comparative luxury.

Atty. Mayberry's testimony given at the previous hearings before Carpenter, was revealed and showed that he denied employing Donnelly as a "fixer" although admitting that he used him as an investigator.

Donnelly was employed by him on a number of cases but not on any of the seven cases in which fixing" allegedly occurred, Mayberry said at the time.

With only a few hours of prosecution testimony to be heard, Atty. Mayberry is ready to repeat that testimony at the present hearing which is before Judge Henry T. Lummus on the merits of the Carpenter report, his counsel announced.

**TRIO SOUGHT CASH**

Atty. Mayberry denied that he knew Miss Haggerty but said he had heard Donnelly speak of her

Continued on Page 6, Column 3

## *Roosevelt Off for 9 Days in New York*

Washington, Sept. 26. President Roosevelt is preparing to leave the capital this afternoon for a nine-day visit in New York City, and Hyde Park.

He will stop over in New York to say good by to his son James, who, with his wife Betty is sailing for Europe. He will then go to Hyde Park and has directed that no appointments be made for him while there.

### In Today's American


| | |
|---|---|
| American Patterns | Page 15 |
| Classified Ads | Page 21 |
| Copeland's Advice | Page 15 |
| Edwin C. Hill | Page 22 |
| Kiels Robinson | Page 22 |
| Financial | Page 20 |
| James T. Williams, Jr. | Page 20 |
| Keyhole of the News | Page 9 |
| Louella Parsons Column | Page 15 |
| Martha Lee | Page 21 |
| Operator 13" | Page 15 |
| O. O. McIntyre | Page 15 |
| Prof. Rogers | Page 15 |
| Radio News | Page 20 |
| Skippy Comics | Page 15 |
| Society News | Page 17 |
| Louis Sobel | Page 15 |
| Sports column by Austen Lake | Page 17 |
| Theater News | Page 14 |
| Women-on-Books | Page 14 |


## *Happy Days -:- In Her Smile*

A most unusual photograph of the most unusual amiability of the First Lady of the Land, made today at the Hotel Statler, where Mrs. Roosevelt is a guest. That happy days really are here again is quite obvious from her expression. (Boston American photo.)

Story on Page 3

## Curley Decries Ely's 'Light Treatment' of NRA Drive

*Picture on Page 2*

Mayor Curley, back in Boston after a week's absence, delivered a slap at Gov. Ely today for the latter's light treatment of the Roosevelt reconstruction program.

The mayor also indicated he might take a hand in the Democratic mayoralty race and exert a little pressure which may cause more withdrawals before the deadline this evening.

Chicago was on the mayor's itinerary and he was aware of that same time as Gov. Ely and while the governor attacked Frank A. Goodwin for his participation in the Brockton labor difficulties, Naturally the City Hall executive was interested in that circumstance. But they were wholly unprepared for Mayor Curley's reply.

"I don't think the fondness attack was so vicious as the manner in which the governor treated so lightly the Roosevelt reconstruction program," he said.

Informed that Asst. Corp. Counsel Lawlor, one of his backers, had resigned for Mansfield in the mayoralty fight, and that another of his supporters, Mrs. Mary E. Gallagher, was head of a candidate, Curley inquired of the newspapermen the last day for filing. He was informed "today."

"Five o'clock?"

"Yes."

"Still time for withdrawals?"

"Yes."

"There may be more before 5 o'clock."

The mayor expressed his disappointment at the State emergency finance board's failure to approve the $5,500,000 Municipal loan which was pridict.

He conferred with Sec. Ickes in Chicago and later this week will go to Washington to discuss re-construction projects.

## CITY IN RUINS WITH DEATH TOLL PUT AT 5000

### Hundreds Are Buried Alive in Mud; Loss to Top Millions

*Pictures on Page 9*

**BULLETINS**

Mexico City, Sept. 26—A message from the port captain of Tampico, relayed to President Rodriguez by the military commandant of Monterey, today, read:

"Five thousand are dead. The number of injured is incalculable."

Other estimates place the total life toll at a much less number, some figures being as low as 500.

It is not known when this message was filed. Americans are reported safe in other advices.

Brownsville, Tex., Sept. 26 (AP)—Eighty-seven persons were killed at Tampico when the Civil Hospital collapsed during the Sunday night hurricane, said reports today via Pan-American Airways wireless.

By W. L. JORDAN

Eye-Witness of the Tampico Hurricane and Flood

Copyright 1933, International News Service

**Aboard S. S. Sapinero, Tampico Harbor, Sept. 26 (INS)**—The once rich city of Tampico, the leading oil port of Mexico, lay in ruins today with wide areas in 10 feet of water following a devastating hurricane and flood which took a toll of hundreds if not thousands of lives.

Aboard the Sapinero, I witnessed the storm as it developed from a mild gale into a hurricane of 120-mile-an-hour velocity.

I saw homes and buildings crumple beneath the force of the terrific winds, and saw the waters rise from the Panuco river, inundating great stretches of the city and destroying all in their path.

The arrival here of life and the number of survivors among the poorer classes living along the water front and farther inland will not be known for days.

The reds of 75 per cent of the city's homes and buildings have

Continued on Page 9, Column 1
—Buy in September and Buy America—

## *Hutton Balked in Move to Sue Aimee*

Los Angeles, Sept. 26 (INS)—Attorneys for David Hutton, 19-year-old singing husband of Aimee Semple McPherson Hutton, evangelist of Angelus Temple, today were balked in an attempt to serve Mrs. Hutton by publication in Mistress divorce suit.

Superior Judge Hardy Shaw denied Hutton's petition, holding that the required affidavit as to Mrs. Hutton's whereabouts was insufficient.

# N. E. TURNS DOWN "SILVER SHIRTS" AT BARGAIN RATES

## ATTACK ON JEWS AROUSES IRE OF YANKEES

### Resurrection of Klan Propaganda Foils Pelly's Profits

William Dudley Pelley's "Silver Shirts" avowed successors of the Ku Klux Klan, have struck hard going in their membership drive in Massachusetts—at $10 per member—as was exclusively revealed by the Boston Evening American.

The reduced fee—the old Klan got $25 and up for a white cotton night shirt—has failed to be an attraction even in these days of the New Deal and the NRA and the gradual return to Prosperity.

**OLD "SCARES" REVIVED**

Nor would hard-headed New Englanders be stampeded by the former Boston newspaperman's brand of anti-Semitism. They did not like some of Mr. Hitler's antics in Germany and they were not impressed by similar talk, even if it came from a man in this country who wore a silver instead of a brown shirt.

**"We shall soon have them as serfs on their own lands."**

That the boast of an alleged secret service of American Jewish rabbis about the American people, according to one of the Pelley campaign records. It was not necessary for high Jewish dignitaries to denounce this as a lie out of the whole cloth, because the statement was never taken seriously in New England.

And the Silver Shirts get only a scowl, or perhaps a smile—but no $10 bills, when they announced that Bernard Baruch was the emperor of America, who chased his tool, "Frankie" Roosevelt, out of the White House during the important days of the London Economic Conference because he did not want to be bothered by even a puppet. The story had an old, familiar ring. It was a new version of the moldy Menace and Klan lies—only funnier.

**NO SYMPATHY IN N. E.**

Nor did Pelley get either sympathy or followers when he chimed the cry that he was being persecuted by some of the Eastern Jewish newspapers.

It may have been a long time ago that Boston and New England earned their title of "The Cradle of Liberty," but sentiment here has not changed sufficiently to look upon the Silver Shirt "scare" with anything but disgust or amusement.

Had Pelley and his aides taken the trouble to look at the record, they would have found that Massachusetts is not the territory for the spread of their gospel.

The old Klan had its heyday in this state from 1920 to 1925. During those years the hooded knights gained a fair sprinkling of members here, largely in the rural sections. They gained some foothold in Worcester and Springfield, but hardly any at all in Boston itself, where the genteel tradition of the Back Bay Brahmin and the robust views of fair play of the more recent Irish were both inimical to the preachings of Imperial Wizard Evans' mysterious secret empire.

Fiery crosses were burned then, but more often than not, the wizards and the kleagles went across the New Hampshire line or down to sparse sections of the Cape for their demonstrations.

**HAS ACE HIDDEN**

Mr. Pelley, having been born in Lynn and having worked on newspapers in various sections of New England as well as in Boston, might have been expected to realize that even in those days, when there was more money to be spent on the luxuries of prejudice, the Klan did rather a poor business here compared to the group in the "Bible Belt" of the Southwest.

But, apparently, he felt that he had a trump card in his deck that the Klan lacked. Probably he felt that it was strong enough to win him the "rainbow money." How the Silver Shirts played this card will be told tomorrow in the Boston Evening American.

## *Benjamin Griffen, Underwriter, Dies*

New York, Sept. 26—Benjamin Griffen, father-in-law of Bernard M. Baruch, is dead at his home here. H was 87.

Mr. Griffen was director of a life insurance company and a trustee of the Manhattan Savings Institution. He was born in New York and was educated in the schools and City College. He entered the insurance business while a young man and later wrote a book on "Life Tables" with Lewis C. Lawton.

## *U. S. Flier to Try for Altitude Mark*

Halifax, Sept. 26—An ambitious young United States aviator who hopes to show up these stratosphere fliers as "a bunch of pikers," has arrived in Halifax en route to England.

There'll be none of your hermetically sealed gondolas for Mark E. Ridge when he hops off for a new altitude record. He says he's going to soar 15 miles off old mother earth in an open basket balloon.

**Do Spirits Exist? A Trained Investigator Says "No." But Admits Finding Many Things Beyond Explanation. Read His Authoritative Observations in The American Weekly, the Magazine Distributed With the Oct. 1st Boston Sunday Advertiser.**

## *New Honor -:- For His Honor*

Mayor James M. Curley and his daughter, Mary, returning today from Chicago, where he presided at the conference of mayors and won the high praise of his fellow executives and was elected permanent honorary president of their national organization.

## SHANNON SAYS HE SAVED LIFE OF URSCHEL

### Texas Farmer Wilts During a Severe U. S. Cross-Examination

Oklahoma City, Okla., Sept. 26 (AP)—An unreasoning fear of George (Machine Gun) Kelly and Albert Bates prevented R. G. Shannon from notifying officers while Charles F. Urschel, millionaire oil magnate, was held captive at his Texas farm, the middle-aged farmer testified as he resumed the witness stand for cross examination in the kidnaping trial today.

**"I knew the boys (Kelly and Bates) had radios in their cars and that if I told on them they would come back and it would not be alive, my boy Armon would not be alive and maybe Mr. Urschel would not be alive today," said Shannon to answer to a government question.**

The boy and Shannon's wife, Mrs. Ora L. Shannon, are among the defendants on trial.

**SHANNON WILTS**

And U. S. Atty.-Gen. Joseph B. Keenan's cross-examination had Shannon "on the ropes." The Texan was the first of the ten defendants to testify and he wilted under the government's attack.

**"Who was in charge of the guarding of Mr. Urschel?" Keenan asked.**

**"Well, Armon and I guarded him. I can't say who was in charge."**

**Keenan asked Armon to the stand. "Wouldn't Armon, your own flesh and blood, have done as you told him to do?"**

**"I guess so," replied Shannon.**

**"And weren't you responsible for what he did?"**

**"I'm not responsible for what any man does after he's 21 years old, even if he is my boy," the father said.**

**SON PROMISED $1500**

Keenan asked Urschel to stand. Pointing to him, the prosecutor asked:

**"Do you say you don't recognize that man?"**

**"No sir, I didn't recognize him until he came to my cell."**

**"When Bates and Kelle came back, didn't you ask them, 'Did you get the money?'" Keenan asked.**

**"Yes, sir, and Bates said, 'We got what we went after,' Shannon testified.**

**"Didn't you know that Armon had been promised $1500?" "Yes, sir."**

**"And didn't you tell them that they had not got what your son right because they were going to give him only $1500 out of the ransom?"**

**"I told them it wasn't right, because they were going to get him in the penitentiary."**

### Record Near Death

Portland, Sept. 26 — George L. Record, one time candidate for governor of New Jersey, is in a critical condition in a hospital here and physicians held slight hope for his recovery.

## REVISED RETAIL NRA CODE LOOMS

### Compromise on Loss Limitation Clause Is Expected

Washington, Sept. 26 (INS)—A compromise plan to end the acute row over the proposed 10 per cent loss limitation provision of the code of fair competition for 1,500,000 retailers was under consideration today by NRA officials.

The consumers advisory board of the NRA, which has waged a strong fight against the proposal to prohibit retail sales for less than wholesale cost, plus 10 per cent, was urging a compromise.

**BOARD AGREES TO CHARGE**

Agreeing with retailers that cut-throat price competition is depressing business over the entire country, the consumers board was willing, with modifications, to have a provision written into the code preventing sales below invoiced cost.

Mrs. Mary H. Rumsey, chairman of the advisory board, said it was standing firm against the 10 per cent provision, but would prevent below-cost selling.

The modifications considered in the completion of a possible compromise included a limitation upon the use of "leaders," under which nationally advertised articles are sold below cost as a means of stirring consumer interest.

**RETAILERS UNYIELDING**

Despite the demand for revision of the code, leading retailers who back the 10 per cent loss limitation plan showed no signs of yielding.

Hugh S. Johnson, NRA administrator, was expected to reach a speedy decision on approval of the code or turn it back to Deputy Administrator A. D. Whiteside for revision.

President Roosevelt himself may decide the issue. The President was reported to be continuing his study of the retail code as it embraces a far-reaching policy.

## *Ford Workers Out at Chester, Tool Men to Quit in Detroit*

Chester, Pa., Sept. 26 (INS)—About 4000 employes at the Ford Motor Co. plant here went on strike today.

Protesting a notification which they said was received last week placing the factory on a four day schedule, the strikers demanded a five day week and a minimum daily wage of $5. Strike leaders claim the men are being paid 30 cents an hour.

Although about 200 workers remained at their posts, the walkout paralyzed the plant.

### Detroit Tool Makers Vote to Walk Out

Detroit, Sept. 26 (AP)—Spokesmen for the Mechanics Educational Society, an organization of skilled automotive workers, announced members of the society or not, had been voted to take effect at noon today.

Jay J. Griffin, chairman of the committe said the strike would be called in support of striking members in Flint, Mich., auto plants who have walked out charging units of the General Motors Corp. There are not conforming to provisions of the NRA auto code.

Griffen said the Mechanics Association several months ago had submitted a proposed code for tool and die makers to the national recovery administration, demanding a minimum wage of $1 an hour with a top wage of 1.50 an hour, and a 30-hour week. No result was forthcoming, he said.

He declared that he expected 30,000 workmen to be affected by the strike, saying the number included other skilled workmen who cannot continue to work while the tool and die makers are out.

### Ford's Detroit Office Profess Ignorance

Detroit, Sept. 26 (AP)—Officials of the general offices of the Ford Motor Co. here today said they had "heard nothing about" a reported walkout of several thousand employes at the Chester, Pa., Ford plant.

They said they had no comment to make on the situation, pending an investigation of the nature of the trouble.

## CUBA IN FEAR OF LANDING OF U. S. MARINES

### Mediation Deadlock Increases Possibility of Intervention

Havana, Sept. 26 (INS)—With mediation of political controversies temporarily deadlocked, the Cuban government today prepared to meet sporadic outbursts of bombings and disorders, which officials feared might be aimed at foreigners.

The anticipated demonstrations were construed in government circles as the dying gasps of opposition elements in their attempt to overthrow President Grau San Martin by forcing American intervention.

Opposition leaders frankly conceded their inability to oust the present government by a revolution, since three attempts to do so already have failed.

**The government, however, fears acts may be committed in Havana calculated to force landing of United States marines as a result of the tie-up of mediation negotiations.**

Officials are preparing for any eventuality by bringing additional troops to Havana from nearby provinces.

Mediation attempts ran into a stone wall when Col. Fulgencio Batista and the students refused to allow President Grau San Martin to accept an opposition plan for choosing a new president.

Antonio Gonzales Mendoza, banker mediator, said:

"The oppositionists refuse to accept Grau San Martin because of his manner of coming into office. The negotiations have not ended, but are deadlocked, and the outlook is not very happy."

Mendoza declared he did not expect the present government to last out the year, and when asked why, stated it would be overthrown through a general collapse caused by economic conditions. He denied, however, that any revolution aimed against it would be successful.

"The army would probably win, but that would cause intervention," he predicted.

## STRIKERS WIN FORD IS FREE TO IN SPRINGFIELD SELL AT COST

Washington, Sept. 26 (AP)—Richard Neustadt, mediator for the National Labor Board reported today an agreement had been reached terminating the strike of several thousand employes of the Westinghouse Electric and Manufacturing Company in East Springfield, Mass.

Under the terms of the agreement as reported by Neustadt the fifteen hundred strikers will return to work immediately with a guarantee that no discrimination will be shown against them. The company management has agreed to recognize the representatives of the employes and a secret ballot under NRA supervision will be taken within two weeks to elect such representatives.

The agreement also provides further wage increases for employes now receiving less than 50 cents an hour and a mutual promise by employers and employes that work will continue pending arbitration on future matters in dispute.

—Buy in September and Buy American—

### New Process Keeps Byrd Food Fresh

Los Angeles, Sept. 26 (AP)—Thirty-five tons of fresh vegetables were en route to New York from the agricultural fields of Southern California today to provide Admiral Byrd with a portion of the food supply he will need for his two-year expedition to the South Pole.

A scientific process developed by Dr. Paul A. Bonnquist, professor of chemistry of food and nutrition in the University of Southern California, will keep the vegetables preserved.

The process consists of eliminating the water content of the vegetables in such a manner that the food will retain the cellular structure and chemical composition.

—Buy in September and Buy American—

### *Coat Sleeve Hides Grounds for Divorce*

Chicago, Sept. 26—Mrs. Milton Perlman said she found the grounds for her divorce action in the lining of her husband's sleeve. It was his pay and she alleged in her suit that he had hidden it there instead of giving it to her to pay bills.

Washington, Sept. 26 (INS)—Recovery administration officers today would not comment officially on the report that Henry Ford plans to offer an improved model at cost for a period, but it was pointed out he could do this without violating the automobile code.

The code, subscribed to by all other manufacturers, does not contain a single "unfair trade practice" provision. Thus a manufacturer may sell at cost, below cost or even give away his product.

The code does, however, contain a clause in which the signers state they "contemplate" the possibility it might become necessary to "supplement" the code with such additional provision as the President may approve.

—Buy in September and Buy American—

### *$2 Tax on Whiskey Proposed for Study*

Washington, Sept. 26—Experts of the joint congressional internal revenue committee have been instructed to give close study to a proposed tax of from $2 to $2 a gallon on 100 proof whiskey with a view to congressional consideration at the January session if prohibition is repealed.

The study is being made in connection with the recent order of President Roosevelt for the Treasury to prepare to recommend new liquor revenue rates to Congress.

—Buy in September and Buy American—

### *Labor Board Meets on Brockton Strike*

Brockton, Sept. 26—Peacefully picketing marked the strike of approximately 5000 shoe workers here today, while the full national labor board met at Washington to consider the local situation.

There was a general feeling that the Washington conference would iron out differences between manufacturers and the two unions and that an early settlement, perhaps before the week-end, would be effected.

### Reception to Nichols

A reception to Malcolm E. Nichols, Republican candidate for mayor, will be held Thursday evening at the home of William J. Kelly, 23 Chickatawbut st., Neponset, it was announced today. There will be music and entertainment.

## Hurley Seeks Funds Paid by Parkers at Armory

State Treasurer Hurley began an investigation today to determine who has the auto parking concession on the grounds of the Commonwealth Armory, Allston—and what has become of the fees paid by parkers.

Acting on a recent complaint made by Senator Joseph A. Langone that the armory grounds were used as a parking space for motorists, attending games at Braves Field, Treasurer Hurley wrote Adjutant-General Agnew asking whether a concession for parking had been granted and the present whereabouts of the money collected, if any.

Hurley said his records from the adjutant's department show no income from such a source this year or last.

If there is a fund extant from use of the armory grounds as a parking space—and it is alleged by Senator Langone that thousands of motorists paid to park there—it is apparently illegal money.

State House correspondents, making inquiry at the attorney-general's office, learned today that former Atty.-Gen. Jay R. Benton, ruled in 1926 that use of armory grounds for paid parking was illegal even though funds raised were used for the benefit of the company occupying the armory.

At the time of Langone's complaint, Col. Porter Chase, aide to Gen. Agnew, gave it as his opinion that money received probably was being turned into the company fund. Hurley now wants the facts.

## $16,000 THEFT FROM STORAGE

Theft of 200 cases of cigarettes, valued at $16,000, from the Charles River Stores, a warehouse at 121 Beverly st., North End, was revealed today.

Apparently working leisurely, the thieves carted the big cases through a side door and loaded several trucks late last night or early this morning.

Entrance was gained by breaking a lock on a side door. Police expressed the opinion that a crew of thieves and several cars were used in the robbery.

## BROOKLINE BOY FOUND SAFE

Sought through the night and all this morning following his disappearance after school yesterday, Francis Kearney, 8, of 16 Harvard st., Brookline, was found by police at Coolidge Corner this afternoon.

With him was 11-year-old Fred E. Crutchett of 23 Harvard st., with whom the younger boy said he spent the night in a shack near their homes although the Crutchett boy had not been reported missing. The boys breakfasted on pears, they said, and for lunch, for a change, had pears.

Young Kearney was feared kidnaped for a time after a neighborhood search until a policeman, and later a chum, reported seeing him near Coolidge Corner early today.


# NORGE PRICES ARE STILL LOW!

**THEROLLATOR**—*Only three moving parts . . . Blade, Shaft and Roller. Assembled; the shaft turns, the roller slowly revolves and there's ice.*

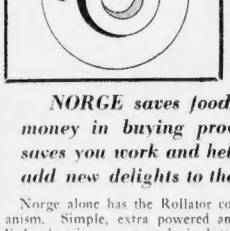


NOW IS THE TIME TO BUY! INCREASES WILL SURELY COME BUT TODAY YOU CAN BUY NORGE AT PRICES THAT MAY NEVER AGAIN BE SO LOW.

*NORGE saves food, saves money in buying provisions, saves you work and helps you add new delights to the table.*

Norge alone has the Rollator cooling mechanism. Simple, extra powered and using but little electric current to do its better work, the Rollator is assurance of unwavering refrigeration and lots of quickly frozen ice cubes at all times.

Norge has beauty, and its style-cabinet, in handsome lines of lustrous enamel, is packed with many modern conveniences. The stainless interior of every model is spacious, with lots of food storage capacity.

Because it is so trouble free, you may never be called to look at the Rollator once the Norge is in your kitchen. That's why we urge you to go to your dealer's, see the Norge and examine the exclusive Rollator cooling mechanism **now,** before you buy any refrigerator.

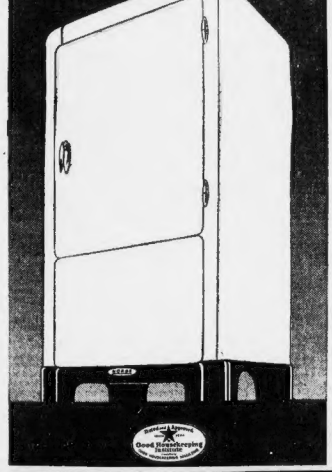

**NORGE**

*Rollator refrigeration*

**SEE YOUR NORGE DEALER TODAY**

**GENERAL EQUIPMENT CORPORATION, 584 Commonwealth Avenue, Boston Ken. 7300**

**BUY YOUR NORGE at the UNION ELECTRICAL SUPPLY CO.**

**92 HIGH ST. BOSTON**

Opp. Western Union Bldg.
LIBerty 2337

Branch Store
**322A Harvard St.**
Brookline, LON. 1016

*Remember . . .*
YOU CAN BUY A NORGE NOW AT A PRICE WHICH MAY NEVER AGAIN BE AS LOW.
Liberal Credit Terms Arranged

*Remember . . .*
UNION Electrical Supply Co.
is at
92—High St.—92
Opp. Western Union

# MRS. ROOSEVELT URGES NRA MEN HELP DO HOME CHORES

## CODES' EARLY HOURS TO EASE WIFE'S TOIL

### First Lady Asks That Son Be 'Let Alone'; Greets Notables

Housewives should profit under the NRA and the codes through added help given them in the households by husbands, sons, daughters and other working members who get home earlier.

Smilingly, Mrs. Franklin D. Roosevelt made this statement today in her suite at the Statler Hotel, following an informal reception given her by leading Greater Boston women and preceding her appearance at a Salvation Army luncheon in the Chamber of Commerce building.

Husbands, sons and daughters who profit through shorter hours under the code and who do not then help with the housework when they arrive home earlier are "just plain selfish," said Mrs. Roosevelt.

**SEES TWO SONS.**

**"And you can't legislate against selfishness," she added.**

The First Lady of the Land was an early riser today and had breakfast in her suite with her two sons, Franklin D. Roosevelt, Jr., freshman at Harvard, and James Roosevelt, who sails at midnight from New York for a six weeks' tour of Europe with his wife, the former Betsy Cushing of Brookline.

Also at the breakfast was Robert A. Delano, son of Lyman Delano, a Roosevelt cousin and a roommate of the six-foot-four-inch "Junior" at Harvard.

Following the breakfast, Mrs. Roosevelt received in her suite a train of callers, including Mrs. Bradbury F. Cushing, wife of the Statler manager; Mr. and Mrs. John Cutler, old friends of the Roosevelts; Miss Mary Ward, newly-appointed immigration commisser, and Mrs. Gaspar G. Bacon, wife of the Lieutenant-Governor.

**IN GRACIOUS INTERVIEW**

Others included Mrs. Charles F. Hurley, wife of the state treasurer, and Secretary Hurley's two secretaries, Miss Catherine McCloskey and Miss Helen Dever; Brigadier Kathleen Eickle of the Salvation Army, Col. Joseph Atkinson, commander of the New England forces of the Sallies, and Mrs. George R. Fearing of Beacon st. and Dedham, chairman of the women's reception committee and of the Greater Boston advisory committee of the Salvation Army.

Following all these greetings, Mrs. Roosevelt, smiling and very gracious, ushered the reporters into the suite.

THe First Lady wore an Eleanor-blue, rough crepe dress, trimmed with plaid scarf of Eleanor blue and Navy blue, and with cuffs of the darker shade. Around her neck was a tan, lapis lazuli necklace of blue and on her wrist she wore a man-made watch with brown leather strap.

**"LEAVE BOY ALONE"**

At almost the first question, Mrs. Roosevelt's smile left her face. This was when she was asked if she would detail what she purchased in the way of furnishings for her Harvard freshman son's rooms.

**"No, I can't answer anything like that," she said. "Please**

Continued on Page 6, Column 1

## Home in Brookline Is Ransacked

Making himself very much at home, even to the point of having donned one of the absent master's suits of clothing, Preston F. Bartlett who gave an address in Dudley st., Roxbury, was found today in the house of Bradlee Smith, 45 Willow Crescent st., Fisher Hill, Brookline.

The family is away at the beach. Patrolman James H. Ward noticed a rear window broken and investigating, found Bartlett arrayed in one of Smith's tweeds, slegedly ransacking the house.

Charged with burglary in the daytime, the intruder was held in $1000 for hearing, Oct. 2.

JOIN OUR 1934
TAX CLUB
Checks Sent Out Sept. 18, 1934
HOME SAVINGS BANK
78 Tremont Street, Boston

## Harvard Student Names Rival in Divorce Suit

Newark, N. J., Sept. 26 (INS)—Mrs. Mary M. Dixon Longfellow, 22, of Paterson, today held permission to defend a divorce action brought by Charles T. Longfellow, also 22, a graduate student at Harvard, who filed suit charging his wife with infidelity.

Permission to defend the suit was granted by Dougal Herr, advisory master in chancery, who also granted permission to Franklin A. Dean, named by Longfellow, to intervene.

The advisory master was expected to render decision today on Mrs. Longfellow's plea to enter a counter suit for divorce on grounds of extreme cruelty.

Affidavits were presented by Longfellow's counsel, one by Lewis M. Dixon, father of Mrs. Longfellow, who said his daughter had gone to Reno, Nev., last spring for a divorce but "changed her mind" and returned. Dixon also stated Mrs. Longfellow told him she had gone on an overnight motor trip with Dean but that they had occupied separate hotel rooms.

An affidavit by Charles F. Longfellow, father of the plaintiff, stated that while his son was studying at the University of Pennsylvania, Mrs. Longfellow had stayed in a New York hotel and her luggage was held for non-payment of the bill. Later, the affiant stated, his son received a bill for a room occupied by Mr. and Mrs. C. T. Longfellow and investigation disclosed the room had been occupied by a man and woman. Longfellow asserted his son had not left Philadelphia at the time.

## Faces Love Rival -:- In Jury Charge

MRS. JOHN DONNELLY

Mrs. John Donnelly and daughter, Mary, of Roxbury, who are scheduled to testify today in disbarment proceedings against Lowell A. Mayberry, prominent attorney. The prosecution seeks to prove that Donnelly, missing mystery man in the case, "fixed" jurymen for Mayberry, which the lawyer denies. Helen F. Haggerty of Allston, called as a witness yesterday, testified she was known as Mrs. Donnelly and that Donnelly still pays her rent. (Boston American photo.)

MARY DONNELLY

## JUDGE LOWELL INQUIRY IS BEGUN HERE

### Two Congressmen Arrive to Study Crawford Case Details

Investigation relative to impeachment charges brought in Congress against Judge James A. Lowell of federal court was begun in Boston today by two members of the House judiciary sub-committee appointed in Washington.

The committee members arrived in Boston yesterday to look into the charges growing out of Judge Lowell's refusal to honor extradition of George Crawford, a Negro and alleged slayer of two white women in Virginia.

Crawford is still in East Cambridge jail, awaiting decision of the United States Supreme Court on the Judge Lowell ruling. The United States Circuit Court of Appeals overturned Judge Lowell's decision, and counsel for Crawford then carried the case to the highest court.

On the committee are Rep. Gordon Browning (D) of Tennessee, chairman, and Reps. Gregory (D) of Kentucky, Condon (D) of Rhode Island, Weaver (R) of North Carolina, Perkins (R) of New Jersey and Beck (R) of Pennsylvania, but only Browning and Randolph Perkins came to Boston.

During the several days the committee members are in town they will question what Crawford case witnesses that are available and probably 20 prominent members of the Boston Bar Association.

**MAY CALL JUDGE**

The committee members may also call before them, it is expected, Judge Lowell himself.

At the end of that time, it was predicted today by friends of the federal judiciz, the investigation will be dropped because the impeachment proceedings are understood to have been brought on a misapprehension in Washington that Judge Lowell had declared the Negro could not get a fair trial in Virginia.

What Judge Lowell did point out in refusing to honor Crawford's extradition, however, was that Negroes are not allowed to serve on juries in Loudoun county, Va., and that if they were convicted under the United States Supreme Court would rule a mistrial on this ground.

Crawford, who was captured in Roxbury, was indicted on the charges of slaying Miss Agnes Hoge and her white maid in Loudoun county on Jan. 13, 1932 and Judge Lowell's decision was made last May.

**CONFER WITH DODGE**

Soon after their arrival, the congressional committee members conferred with Atty. Robert G. Dodge, president of the Boston Bar Association, a veteran barrister in Boston.

While in Boston, it is understood, the Congressmen will also look into a complaint made by an unidentified person regarding Judge Lowell's conduct of the famed Jamaica ginger case, involving Max Reisman and Harry Grossman, out of which there was no conviction.

The committee members were in conference in the federal building today and while there were visited by Congressmen John J. Douglass and John W. McCormack, both of Boston.

**"His job's still his if he goes to work," said the mayor.**

Where Baker's suspension from exercise a monthly pull in his office Boston or some other city.

### Treasury Offer Filled

Washington, Sept. 26 (AP)—The Treasury announced that the offering of $75,000,000 of 91-day treasury bills had been oversubscribed at noon today and a total of

## HARBOR LOCKED BY FOG; PLANE LANDS SAFE

### Only Boat That Sails Runs Ashore; Haze Blankets City

Deep-throated fog horns and clanging bell buoys were the only indications of life in the harbor today. It was the second consecutive morning that the roadstead was shrouded by impenetrable fog.

A string of freighters and other craft were riding at anchor in President's Roads awaiting for the fog to lift before they ventured up the harbor. Other craft were made fast to piers and wharves, unable to put to sea in the mist.

Vehicular traffic was slowed down considerably by poor visibility. At the East Boston airport there was no activity.

**SCHOONER AGROUND**

One of the few craft that defied the elements the two-masted fishing schooner Alicia, out of Gloucester for the Boston Fish Pier with 24,000 pounds of mackerel, came to grief when she ran aground on Nix's Mate, one of the harbor islands.

Joseph Piscatello, her 24-year-old skipper, told Capt. Frank Holbrook of the City Point Coast Guard station, that he missed one of the channel buoys in the pea-soup fog. He and the 12 members of his crew were in no danger although the ship's cargo shifted a bit.

The Alicia was due to be floated on the high tide with the Coast Guard standing by.

The fog that paralyzed the harbor also pulled in over the city. Subway passengers, riding in from Cambridge this morning, were barely able to make out the Back Bay as a brownish, serrated streak of church steeples against a gray pale of sky and river as they rattled out out of the tunnel and onto the West Boston bridge. The Harvard bridge was barely visible as a charcoal streak against the gray, mist-veiled Charles.

**ONE PLANE ARRIVES**

Planes of the Boston airport were grounded but Freddie Dunn of Cambridge, coming from Maine, did manage to bring his Whirlwind-powered Stearman in to the airport by skimming roof tops.

The weather, he said, was unsettled, and that it would be cloudy all day, with showers probably tonight and tomorrow. It will be cooler tomorrow, he said. He announced that the humidity reading had climbed to 90 per cent at 10 a.m.

There is a storm over northern Minnesota that has decided to visit the New England states, but that the Tampico disturbance has headed inland to the south and is breaking up. Winds were over the low 90's during the forenoon.

## Officer Finds B.&A. Is Only a 'Ghost'

Special Officer Timothy Callahan went to East Cambridge district court today to fight it out with the Boston & Albany railroad. He found he was fighting with a ghost.

Callahan wanted to charge the Boston & Albany with blocking Binney st., Cambridge, for more than five minutes with a freight train.

But when the case was called, Callahan told Judge Green he had received conflicting advice about the organization since he filed his complaint.

**"A lawyer tells me there's no Boston & Albany railroad as far as the law's concerned," he said. "I'd like to change my complaint to the New York Central."**

The case was marked up for hearing Friday.

## Files for Mayor

David J. Kelley, city solicitor of Somerville, who filed his nomination papers for mayor in that city today.

## ELEVEN FILE IN SOMERVILLE

Eleven candidates for the nomination in the coming preliminary primaries for mayor of Somerville had filed their papers at the office of the Somerville Election Commission at noon today. This is the largest number in the history of the city. Nine candidates filing papers tonight.

Those filing papers for the nomination for mayor are former Aldermen George W. Pratt; Representative James E. Hagan; Alderman Leslie E. Knox, Senator James C. Scollan, Alderman Percy R. Cowell, City Solicitor David J. Kelley, Francis X. McCarthy, Donald D. Hood, Alfred R. Maggio, Francis G. Conlon and Edward J. Coughlin.

## 'PROVE IT,' CRY OF RUM BOARD TO SAWYER

### Action Is Promised if His Vice Charges Can Be Upheld

Proof of his claims that "shocking conditions" prevail in many licensed beer places of Boston, Worcester and Springfield were demanded of Rep. Roland D. Sawyer of Ware today by the State Alcoholic Beverages Commission.

The clergyman action charged that girls as young as 14 became "hilariously drunk" and that others carried on in equal disregard for the law but he gave no specific data as to times and places.

**BOARD PROMISES ACTION**

Commissioners William A. Hazelton and John P. Buckley, two of the three members, concurred in statements that they would like to know more of the details in order to stop the violations.

The third member, Chairman William F. Hayes of Springfield, could not be reached.

Rep. Sawyer said he heard of the conditions during hearings before the special commission on liquor legislation, of which he is a member.

**"In the course of the hearings," he said, "charges were made about conditions in Boston and Worcester, which are shocking, and only a little less so in Springfield.**

**"A committee of three citizens of the state testified that two of its members, by personal investigation, had ascertained these conditions. Upon cross examination by myself they named localities and convinced me they were telling the truth.**

**WOMAN ALMOST NAKED**

**"They charged that hard liquor was being sold, that the places of sale were entered only after passing a mystery before bouncers, that within were stalls, promiscuity, shielded from observation, unlighted, and in which were prisons of both sexes. Also in one place they caught glimpses of men and women in a hilarious condition going through a form of dance, that on another place a practically naked woman was running about to serve liquor, and that in practically all places they saw drunken girls as young as 14 or 15 years.**

When the matter was referred to Commissioner Buckley, he said:

**"As a member of the commission I would like to know where there are such places and a fuller statement to the commission will act at once to put a stop to such violations of the law."**

Commissioner Hazeley said:

**"All they have to do is be being. Bring a number of them and we will take prompt action."**

—Bar in September and Bar America—a

## Soft Pedal on Bonus Legion's Program

Chicago, Sept. 26. An agenda of 100 subjects ranging from disability allowances to fighting, which has been announced for the American Legion's national convention in Chicago next week.

National officials of the legion expressed belief that demands for payment of the bonus will be sent thousands of veterans marching on Washington two years ago, would make the programme only slightly. They said a resolution asking that all disabled service certificates as soon as governmental finances permit probably would be adopted.

## Full River Strikers Demand New Raise

Fall River, Sept. 26. (AP). The strike of 85 workers at Annawan Mill, which was reported to have been settled today, is still in effect, it was learned today.

Previously it had been understood by union leaders that workers would be willing to return for the 10 per cent increase offered to the management. When they reported they would not for a 15 per cent boost.

—Bar in September and Bar America—a

## Boston Man Elected

Briar Cliff, N. Y., Sept. 26. Henry H. Putnam, of Boston, was elected president of the International Advertising Conference. Al Spaulding, of Hartford, was made a member of the executive committee.

## HULTMAN BARS ALL STRIKERS

Police Commissioner Hultman today denied a report that the Boston policemen, who went on strike 14 years ago and lost their jobs would be reinstated.

**"The rumor that the police commissioner is sympathetically inclined toward the reinstatement, as members of the Boston police department, of those who deserted their posts of duty in 1919, is absolutely without foundation in fact," he said.**

The commissioner said he would let the civil service list of eligibles for promotion to police captain expire today without picking any captains from it. That he intended doing this had been apparent for some time.

The reinstatement rumor was based largely on a statement by State Sen. Edward C. Carroll of South Boston, himself a striking policeman, who said responsible businessmen were demanding that the many vacancies in the police department be filled with experienced officers.

The wave of crime and racketeering was cited as a reason for restoring the former policemen.

The Boston Social Club, composed of more than 500 former Boston policemen, will hold an executive committee meeting tonight at Hibernian Hall, Roxbury, to discuss the situation. Members will meet Thursday at the same place. Many of the striking officers are engaged in police work elsewhere.

## Uncle Sam Patents His Blue Eagle

Washington, Sept. 26 (INS)—The Blue Eagle of the NRA today became the property of the federal government when the commerce department issued patent No. 90,2935, for the insignia of the recovery administration.

## Bundle on Doorstep Is Returned Loot

Charles Williams, 389 Quincy Shore drive, Wollaston, was robbed of a radio, his watch and chain several nights ago.

Today as he was leaving the house he stumbled over a bundle on the front porch. Opening it, he found the missing belongings.

He wants to thank the burglar.

## Old Guard Leader Quits G. O. P. Post

New York, Sept. 26 (AP)—The old Republican order in New York County gave way today to younger leadership with the abdication of Samuel S. Koenig as county president in favor of Chase Mellen, Jr.

Refusing pleas Koenig announced he was giving up the job he held for nearly 23 years. The veteran Republican leader reached his decision because of an "earnest desire to step any further party discord."

## '2-GUN' TO CALL ON MAYOR

James H. "Two Gun" Bakey, Quincy's widely known motorcycle patrolman, strikes terror in the heart day and promised to pay his visit a visit to discuss his status. Today is day 46 of Bakey.

"Two Gun" obtained a leave of absence a short time ago. His wife, who holds long term as teacher in the city schools, complained they had no funds and efforts to find Baker were begun.

The telephone call received from a statement yesterday by the mayor that he would not visit Baker until the end of this week to get in touch with him. After this, he might not be able to "Two Gun" at all.

Now that Baker has more or less reappeared, he has an excellent chance of being restored to the good grace of everybody, provided he complies by the right book, by work to earn money for his family, Mayor Russo said.

**"His job's still his if he goes to work," said the mayor.**

Where Baker's suspension from exercise a monthly pull in his office Boston or some other city.

## Mother Slaps Son Before Justice Bar

Pittsburgh, Sept. 26. Mrs. Mary Mazzilli, mad wait for the county to punish her son, Rudolph, 18, after he confessed at a hearing to stealing some tools. She slapped him resoundingly on the face. The mother was ejected from the court room, the son held for trial.

## Boy Skipper's Ship -:- Ashore in Fog -:- On Nix's Mate

Two-masted fishing schooner Alicia, out of Gloucester for Boston with mackerel, went aground on Nix's Mate in Boston harbor today during the heavy fog. Her skipper, 19-year-old Joseph Piscatello, said he missed one of the channel buoys. The cargo shifted, but the crew of 12 are in no danger and the schooner will float at high tide. (Boston American photo.)

## "Wise" Owl Causes Triple Auto Crash

Gloucester, Mass., Sept. 26. Charles Sanchez's opinion of the owl's wisdom was at zero today, for he said, one flew into his face while he was driving down a crowded street. His car crashed into two parked machines. He crawled unhurt from the wreckage.

## Arson Clues Found in Oak Bluffs Fire

Oak Bluffs, Sept. 26. What authorities described as the first positive case of arson on the island of Martha's Vineyard in many years was discovered and fire destroyed the home of Aaron Curran with loss estimated at $10,000.

Firemen and united bundles of oily waste were found in many corner places in the house and state police started an investigation of the blaze. The owner and his family left for the mainland last Wednesday.

## Believe It or Not Butterfly Sings in Dry R. I. Town

Hopkinton, R. I., Sept. 26 (AP)—Insect lore its efforts were futile. But every day when the sun shone, for a week, the butterfly appeared outside his window, emitting the humming music.

Yellowish orange in color, with black triminings and a few white dots on the wings, the "dry song" for all its humming tenderness, is not like in its clarity.

The man, unsuccessfully has attempted to convince his neighbors of the truth of his story, and, to make the situation worse, the butterfly refuses to sing when anyone else is around.

Hopkinton was the only town in Rhode Island to vote dry in the referendum on repeal of the Eighteenth Amendment.

# WHITE'S DIAMOND JUBILEE

IT'S OUR BIRTHDAY BUT YOU GET THE PRESENTS

*We contracted for a whole carload of Veldown long before the great rise in cotton started . . so NOW . .*

**Veldown sanitary napkins**

**6 boxes 79c**

(REPLACEMENT PRICE* 25c box)

If you buy only one box you save nearly as much as you spend . . . for now is our Sale. 6 boxes will be $1.50! Put your order in now. If your daughter is at boarding school or college, we will send any quantity you wish directly to school!

White's notions, street floor

*Small room size . . . woven thru to the back . . . skillful reproductions of rare Persian designs!*

**Oriental rug copies**

**$6.75**

**Size 4′ x 6′**

(REPLACEMENT PRICE* $9.75)

Buy one in a small room, or two or three in a large room . . . the effect is rich and luxurious. Really expert reproductions of such rare rugs as Ispahans, Sarouks, Karabs, Daghestan, Bokara, and other famous Persian and Caucasian rugs. Deep, lustrous pile, glowing colors, beautiful patterns.

White's rugs, 5th floor

*We're selling hundreds of these famous*

**Lynn Jr. range oil burner**

*way under priced*

**$24.95**

REPLACEMENT PRICE $29.50

The same combustion patents, including the magic vaporizing cup of smaller capacity than the enlarged models.

This burner will make more any old worn-out kitchen range work like a new one, both in cooking and heating.

*No extra cost for installation within 15 miles of Boston*

White's sunny 5th floor

Buy on White's Convenient Payment Plan

**R.H. WHITE CO.**


# STATE BUY NOW CAMPAIGN ORDERED

An important meeting of the Consumers' Committee of the State Recovery Board will be held today to determine its course in the buying campaign scheduled to start Oct. 1.

Dean Everett Lord of Boston University, chairman, will preside. Speakers include Miss Margaret Weisman, Mrs. Carl L. Schrader and P. J. King. Prof. Sumner Slichter, of Harvard Business School, will outline a plan to promote the buying campaign and at the same time guard against undue increases in prices.

The State Recovery Board has telegraphed chairmen of NRA committee in the 355 cities and towns of the Commonwealth. The messages, signed by Chairman Edward A. Filene, read:

"Stand by for opening of National Buying Campaign to support NRA program. Line up your committee for Oct. 1, when first guns will be fired. Be ready for immediate action on word from General Johnson. Will advise as to final details. Meanwhile, objective is 'buy to limit of present means, and buy under the Blue Eagle'."

State headquarters officials assert that reports of improved conditions under the NRA continue to be received. Most of them come from smaller towns, where accurate results are obtainable more quickly.

It was announced that Mrs. Mary Horgan, Suffolk County chairman, will head the State women's division for two weeks.

—Buy in September and Buy American—

# BRITISH AIM AT U. S. AIR FLEET

Washington, Sept. 26 (U.P.)—Virtually every fighting plane of the United States army, navy and marine corps would be outlawed under the British disarmament proposal at Geneva, to abolish "bombing planes."

Only one American type—the army's "attack" planes—would be excepted.

All others, save a few transport and training types, are fitted for bombing and, in the opinion of high government officials, would be included in the proposed ban.

The British proposal is seen here as a duplication of tactics at the 1921 Washington naval conference, when the United States was induced to scrap the cream of its navy while Great Britain and other nations sacrificed nothing.

—Buy in September and Buy American—

## U. S. Planes to make Mass Pacific Flight

Owen Bois, Canal Zone, Sept. 26 (AP)—Naval officials announced today that the six naval bombing planes which established a record mass non-stop flight from Norfolk, Va., to Panama recently, would leave October 7 for a mass flight to San Diego, Cal.

Present plans call for a continuation of the flight to Honolulu early in January. Lieut.-Comdr. Jeoffler McGinnis will command the formation. The U. S. S. Teal, Lapwing and Sirius will patrol the Pacific to assist the bombers in case of trouble.

—Buy in September and Buy American—

## Germany Protests Newswriters' Ban

Moscow, Sept. 26 (AP)—Germany protested to the Soviet government today against the expulsion of German newspaper correspondents from Russia, contending the action violates existing treaties.

The protest came shortly after the Russian authorities had ordered the withdrawal of all Soviet correspondents in Germany and had notified all German correspondents to leave this country.

## Strikers Mass for March on Mines

Pittsburgh, Sept. 26 (INS)—Massed in trucks and autos, more than 500 striking miners from H. C. Frick Coke Company mines mobilized at New Salem, south of here, today for a march on Clairton, center of the Frick by-products plants.

The mobilization was an offshoot of invasions of mine territory adjacent to the Frick operations, which resulted in mine after mine being forced to close.

## Nashua Shoe Help Given Wage Increase

Nashua, N. H., Sept. 26—Shoe workers in two factories have been awarded increases in wages of 20 to 50 per cent in an arbitration decision made today by Edwin Newdick of Boston.

About 500 shoe workers are affected by the decision. All are employed by Lasell & Fleisher. The factories have a combined daily capacity of about 8000 pairs of women's novelty shoes.

## O'Brien Veto Urged to Keep N.Y. 'Change

New York, Sept. 26 (AP)—Richard Whitney, president of the New York Stock Exchange, informed Mayor O'Brien today that if he would veto the special taxes on brokers he would recommend abandonment of the plan for moving trading to New Jersey.

# *Miss Radio in Boston With Incog Pierced*

Blonde Diana Chase, Boston beauty, hailed as "Miss Radio of 1933" is none other than the former Miss Beatrice Bolan of Dorchester, former Hotel Copley-Plaza newsstand girl, of a few years ago. At the time of her employment at the Back Bay hotel Miss Chase received several offers from theatrical producers but passed them all up to follow her studies at Tufts Medical School. Even Florenz Ziegfeld, famed for his selection for beauties offered Miss Bolan a place in one of the Follies. At any rate the Miss Radio of 1933 is shown with her trophy and today she visited her family in Boston.

Diana Chase, beautiful blonde soprano, who won the title of "Miss Radio, 1933" from 125 others at Madison Sq. Garden, New York, came home to Boston today—to be Beatrice Bolan again for a day.

For Diana Chase is really Beatrice Bolan of 19 Stonehurst st., Dorchester, who used to charm Harvard youths and others—even Flo Ziegfeld—as the Venus of the Copley-Plaza newsstand.

**NEVER HEARD OF DIANA**

This the Boston Evening American established after Miss Chase had refused on the telephone from New York yesterday to reveal her true identity, saying her success was her own and that her family had frowned on a stage career.

Perhaps she did some thinking after the telephone conversation. At any rate, she came from New York overnight, leaving her popular acclaim behind her, and early this morning joined her parents at their summer home in Billerica.

The Bolans have spent their summers in a pleasant cottage at Riverdale, Billerica, for 20 years.

A reporter, seeking Mr. and Mrs. Harry A. Bolan there, found they had left for a day's auto trip to Cape Cod with their famous daughter.

**"I filled their gas tank for them," said a garageman. "I've known the Bolans for years. Beatrice, who sure is beautiful, arrived from New York this morning and went away on this trip with them. She's going back to New York tonight."**

He had never heard of "Diana Chase."

Beatrice or Diana attended Wellesley College, Miss Wisner's School, the New England Conservatory of Music and Tufts Medical School. But her contacts with stage folk, who were impressed with her beauty, drew her eventually to the stage.

After spurning numerous offers, including one from Ziegfeld, the newsstand girl consented to take a part in "The Right Girl" at the old Selwyn Theater, insisting, however, on using a stage name, Diana Chase.

It was some time before her parents knew of her sideline. Even her fellow employes were amazed to find out about it after she had kept her stage appearance secret for several performances.

Nobody took her seriously as a newsstand girl after that. A career lay before her and she went to New York where later she turned to radio because her voice assured her of continuous employment.

## TODAY

Continued From First Page

even in these marvelous days when every chemist knows that re-arrangement of the atoms might change any base metal into pure gold.

Thus far, no scientist has suggested that he could create THOUGHT. That, after all, is the only thing of importance in this corner of the universe. Without it nobody could investigate or discuss the atom.

President Roosevelt suggests that the price of steel rails be cut to promote buying and give employment. Steel men will oblige, if possible, although raising wages, reducing hours and working days, and reducing prices, at the same time, presents a problem. The late Judge Gary, head of "Big Steel," thought he did well, when he abolished the 12-hour day. In the language of the stage, "He hadn't seen nothin' yet."

The worst news of the day comes from Manchuria where brigandage, war and hunger are complicated by an outbreak of the deadly bubonic plague. It has already killed 500 in one locality. Our health department can be trusted to keep it out, but, why not spend some of those unlimited R. F. C. millions in really getting rid of rats and ground squirrels that carry plague. It must be done sometime for safety. The government might establish a "Pied Piper" division of rat catchers.

On Sunday a British boat attained a speed of more than 95 miles an hour. The surface of the water will provide the ideal mode of surface transportation, when men know how to use it. Water is a natural "ball-bearing surface," every drop rolling over the others without friction. When men know how to design the boats and apply power they will cross the Atlantic on the surface in 30 hours easily.

Copyright, 1933, King Features Synd., Inc.

# New Jersey Banker Is Dead in Boston

Thomas Wilcox Stephens, 67, one of the founders of the Bank of Montclair, N. J., and its president since 1912, died today from a heart attack in a Boston hospital.

He was president of the Anthony and Scovill Co., film manufacturers, which later became known as Ansco films. He was a director of the Federal Reserve Bank of New York for three years.

# OFFICIALS HOPE FOR NEW CLUE TO CAHILL

Hunt for the missing shoes of Peggy McCarthy, 10-year-old victim of Somerville's strangle murder, was pushed today in Middlesex and Essex Counties, in a move to place the locale of her murder and, possibly, reveal some new clue that might lead to the capture of Harry P. Cahill, alleged slayer.

With officials of both Middlesex and Essex engaged in the seemingly fruitless quest at a solution, the exact murder spot has not yet been determined, nor has any trace been found of Cahill since he abandoned his sedan at Silver lake, Wilmington, more than two weeks ago.

**GRIFFIN ON HUNT**

Reports that Dist. Atty. Warren L. Bishop of Middlesex, and Dist. Atty. Hugh A. Cregg of Essex were at odds over a solution of the case were scoffed at today by both officials.

The latter explained his assignment of State Detective Richard J. Griffin as his means of furnishing help on the case. Griffin, he said, has many friends in Essex county, some of whom might come forward with information when they learn he is working on the case.

The same idea explained the move of placing Lieut. Daniel M. O'Connell, of Somerville, in charge of the hunt for Cahill, technically over his chief and other high officials.

While the question of the murder location continues to exist, the probe will be pushed jointly by both counties, both prosecutors said.

With all the present tips from New England sources run down, police believed today that Cahill had successfully left this section and made his way to the western part of the country.

Circulars that were delayed through government regulations on the issuance of fingerprints, did not reach that section of the country until a few days ago.

**SURRENDER SEEN**

When enough interest is aroused throughout the entire country it will be a matter of but a short time before Cahill will appear at some point, the investigators hopefully predicted.

Meanwhile, the family of Cahill, including his elderly parents, his Lawrence brother and his three Somerville sisters, persisted in the belief that the sought man is dead.

**"His body must be lying somewhere between Somerville and Lawrence,' was the comment of Thomas P. Cahill, 71, the missing man's father.**

Cahill divided his time between his home in Lawrence and the home of a sister in Somerville, the latter not a great distance from the home of the McCarthy girl.

## Kidnap Tale Starts Police Argument

Investigation of the story of Rosario M. Duhamel, Nashua, N. H., insurance agent, that he had been robbed and kidnaped by two armed bandits, was undertaken by Boston police today. He claims he was forced to drive to a point near the Medford-Somerville line, where they abandoned him.

The New Hampshire police entered the case late last night, after Somerville and Medford police argued several hours over jurisdiction. They finally decided that Nashua police should handle the case, and sent Duhamel back there.

## Woman Finds Slain Man's Body on Roof

New York, Sept. 26 (INS)—A woman went to the roof of a tenement on 56th st. today and stumbled on the body of a man about 25 who had been shot to death. Bruises on the left knuckle indicated there had been a struggle. One shot was fired into the chest.

The victim was believed to have been a sailor, as in his pocket was a letter from a girl in Stamford, Ct., addressed to J. G. Gregoroetic, care of the U. S. S. Illinois, anchored in Hudson river.

## Bee's Sting Drops Farmer to Ground

Charlerol, Pa., Sept. 26—A bee's sting brought Joseph Mazer, a Daisytown farmer, two fractured heels. Stung while pruning a tree, Mazer fell to the ground, alighting on his feet. He crawled half a mile to his home.


*Talk of the Town*

**SARNOFF HATS are $2.85**

**SARNOFF-IRVING**

353 Washington St.
608 Washington St.
2311 Washington St.
182 Hanover St.

THE NEW ATLANTIC LINER "ACADIA"
NOW IN SERVICE TO
**NEW YORK**
Alternating with "S. S. NEW YORK"
Via Cape Cod Canal. The only daily direct all-water route. Brilliant dining and dancing salons, broad promenade decks, warm, airy staterooms as low as $1. Special plate dinners for as little as $1. Club breakfasts at 35c.
Sailings at 5 P. M. DAILY, including Sunday, from India Wharf, Boston
$10 Round Trip Good for 30 Days
$7.50 WEEK-END EXCURSIONS
Leave Saturday, Back to Boston Monday or Tuesday morning
**EASTERN STEAMSHIP LINES**
For tickets and reservations apply 447 Boylston Street, Tel. Kenmore 0228, 50 Franklin Street, Tel. Liberty 5586, or India Wharf, Tel. Hancock 1700, Boston.

# FOUR QUIT MAYORAL RACE, SHATTUCK FOR NICHOLS

## Return of Curley Expected to Influence Withdrawal of Others as Flag Drops On Filing Papers

By BERNARD J. DOHERTY

Endorsing the candidacy of former Mayor Malcolm Nichols, Dr. Ray H. Shattuck, one of the 11 Democrats who took out mayoralty papers, today got out of the contest.

Dr. Shattuck is one of the seven Democratic candidates who attended the meeting called at the Parker House a few nights ago by Chairman John W. Newman, of the Democratic City Committee. He was one of the three candidates who told Newman he would back the strongest Democrat, if the matter could be arranged. No plan was agreed upon.

**HARMONY LACKING**

Shattuck states that he has more than twice the required 2000 signatures to put him on the ballot, and had financial backing assured from three men who assisted him in his unsuccessful fight for the office for secretary of state to put up a good battle.

**"There is no such thing as party harmony among the Democrats in Boston," Shattuck declared. "I am convinced that Nichols is going to win. Foley can't and the rest of the Democratic candidates can't any more than I could. There are enough Democrats going to stay in the fight to put Nichols over.**

**"And I am not so sure that's going to be a bad thing. I think he made a reasonably good mayor. After all we know he is capable of running the city and we don't know if any of the others are. He has had the experience.**

**"Incidentally, I think that all good Democrats ought to pass a vote of thanks to Chairman John W. Newman of the Democratic city committee. He worked hard to bring order out of chaos and it is surely not his fault that his efforts failed.**

**ON SPOT FOR NICHOLS**

**"Does all this mean that you are going to back the candidacy of former Mayor Nichols?" Dr. Shattuck was asked.**

**"Well, brother, you are putting me right on the spot," was the reply. "Yes, you can say that I endorse Nichols' candidacy."**

Three others who have announced their withdrawal from the mayoralty race are Atty. Curtis G. Mettler, Beacon Hill Republican candidate; John J. Connors, Roxbury Democrat, and James L. McCusker, West End Independent.

The list of prospective mayoral aspirants is expected to be further thinned out before the day is over.

# FOLEY GAINS IN STRAW BALLOT

Continued From First Page

| | |
|---|---|
| Dr. F. T. Mackey | 2 |
| Mary E. Gallagher | 2 |
| Edward L. Logan | 2 |
| Catherine R. Sheppard | 2 |
| Charles S. Sullivan | 1 |
| James J. Mellen | 1 |
| Dr. B. Shattuck | 1 |
| James J. Mulvey | 1 |
| James H. Brennan | 1 |
| Judge J. J. Kaplan | 1 |
| Philip Dever | 1 |

Thirty-one citizens of Boston, it may be seen, have now received votes in the interesting postcard balloting. This is three times the number of actual and avowed candidates whose names were printed upon the postcard ballot.

Chairman William A. Reilly of the school committee, and Daniel H. Coakley, whose names are not upon the ballot, received 20 and 18 votes, respectively, in the day's total while Malcolm E. Nichols, whose name is not on the ballot and who is a Republican, received 76 counters from the registered Democratic voters. Sen. Henry Parkman, another registered Republican, continued to find favor among the voters.

**LAUDED BY FINIGAN**

The voters are reminded again of the blank space at the bottom of the ballot. They may write the name of any candidate favored by them in this blank space, and the votes so cast will be duly tabulated and published.

Sen. Joseph Finnegan declines to enter the formal contest for the mayoralty, and he sent this statement to the Boston Evening American:

**"Congratulations upon this Straw Ballot Test Election.**

**"The Boston Evening American is performing a creditable public service.**

**"This seems to be the only possible way out of a muddled situation which, unless it is solved, will be very serious to the best interests of the city of Boston in the next four years."**

Mark your postcard ballots. Drop them into the nearest mailbox. Watch for the results. They will be published daily in the Boston Evening American and on Sundays in the Boston Sunday Advertiser.

chops have new zest when spread before cooking with GULDEN'S Mustard

## Film Eloper

"Boots" Mallory, former Broadway musical comedy star and now a featured star of the film world, eloped Saturday to Tia Juana with William Cagney, film player.

# SCREEN STAR SECRET BRIDE

By LOUELLA O. PARSONS
Universal Service Motion Picture Editor

Los Angeles, Sept. 26—Everything comes in threes. The third elopment within a week is that of "Boots" Mallory and William Cagney.

Immediately after the ceremony performed in the civil court at Tia Juana, by Judge Alexandra Bafani, Saturday, young Cagney and his bride went into hiding for an uninterrupted honeymoon.

The elopement was not as unexpected as the sudden marriages of Sally Eilers and Harry Joe Brown, and Jean Harlow to Hal Rosson. Miss Mallory, formerly in the George White Scandals and the Follies, was brought to Hollywood by the Fox company. Her first role was in "Walking Down Broadway." She is now free dancing.

—Buy in September and Buy America—

## *Pond Drag Resumes for Body of Child*

Police today resumed their dragging of a pond off Great Woods rd., Lynn, which was started after the discovery yesterday of an overturned raft and a boy's cap floating on the pond. The cap was found by boys. Dragging was halted at nightfall because of the muddy bottom and unfavorable weather.

—Buy in September and Buy America—

## *Hubbies Have Friend in Mrs. Harriman*

New York, Sept. 26. Into a discussion of "code for housewives" Mrs. Oliver Harriman jumps to lend a helping hand to husbands.

"I do not believe in asking a man to help wipe dishes," she said in commenting on proposed "codes" which had asked just that. "If he works all days and earns the living that is enough."

—Buy in September and Buy America—

### Stage Veteran Dead

San Diego, Calif., Sept. 26—Thomas Clayton Kennedy, 57, for many years prominent in big time vaudeville, is dead here.


AT A&P MARKETS

LAMB CHOPS
Rib LB. 23c
Kidney LB. 33c

Thick Rib CORNED BEEF LB. 17c

SMOKED SHOULDERS
OUR OWN SUGAR CURED LB 10c

Cube Steaks COOK ONE MINUTE ON EACH SIDE LB. 25c
Beef Liver SLICED LB. 17c
Sausage Meat SQUIRE'S LB. 19c

FISH SPECIALS AT THE A&P
OYSTERS EXTRA STANDARD QUALITY PINT 27c
MACKEREL FRESH SMALL LB. 5c

FRUITS and VEGETABLES
FRESH DAILY AT YOUR NEARBY A&P!
Yellow Onions 10 LBS. 25c
Apples MacINTOSH 40 lb. box $1.49 5 LBS. 19c
Native Cabbage 4 LBS. 10c
Celery CRISP AND CLEAN BUNCH 10c
Iceberg Lettuce
2 LARGE HEADS 23c 2 MEDIUM HEADS 19c

Prices effective in Boston and Vicinity

A & P MEAT MARKETS
The Great ATLANTIC & PACIFIC Tea Co.



HOW TO RECAPTURE BEAUTY

Good looks are often a matter of good health. Sparkling eyes and a smooth complexion are outward signs of an abundant vitality.

To be charming, conserve your health. Guard against constipation. It so often brings wrinkles, sallow skins, dull eyes, pimples.

Try the pleasant "cereal way" to protect yourself from constipation. Science has proved that Kellogg's ALL-BRAN provides "bulk" to exercise the intestines, and vitamin B to tone the intestinal tract. ALL-BRAN also furnishes iron, which helps build up the blood.

The "bulk" in this delicious cereal is much like that of lettuce. How much safer than abusing your system with pills and drugs—so often habit-forming.

Two tablespoonfuls daily will correct most types of constipation. If not relieved this way, see your doctor.

Get the red-and-green package at your grocer's. Made by Kellogg in Battle Creek.

HELPS KEEP YOU FIT

Prices effective in Boston & Vicinity

Serve fruits and vegetables regularly. They are among your finest sources of vitamins and mineral salts. When you buy DEL MONTE, you know you are getting the finest fruits and vegetables grown—the special care and speed with which they are canned and the way they are cooked protects the vitamins these carefully selected foods contain.

Pineapple Crushed 2 NO. 2 CANS 25c
Pineapple Sliced 2 NO. 2 CANS 29c
Apricots 2 NO. 2 CANS 25c
Cherries 2 NO. 1 CANS 25c

Encore MAYONNAISE
MAKES A GOOD SALAD TASTE BETTER
17 OZ JAR 43c 8 OZ JAR 23c 4 OZ JAR 13c

BUTTER Silverbrook Prints or Tub LB. 26c
CIGARETTES Lucky Strike, Chesterfield, Old Gold or Camels CARTON $1.05 2 PKGS. 21c

Quaker Maid BEANS 3 LARGE CANS 25c
—and—
KETCHUP 2 LARGE BOTTLES 29c

White House Milk EVAP. 3 TALL CANS 16c
Corned Beef 2 NO. 1 CANS 29c
B&M Beans 2 CANS 27c
Gorton's Codfish 1 LB. BRICK 22c
Baker's Chocolate ½ LB. CAKE 20c
Quaker Corn Meal 2 PKGS. 13c
Mellow-Wheat 2 PKGS. 29c

*Introductory offer to A & P's new coffee package!*

8 O'CLOCK COFFEE MILD AND MELLOW LB. PKG. 17c
RED CIRCLE COFFEE RICH AND FULL-BODIED LB. PKG. 19c
BOKAR COFFEE VIGOROUS AND WINEY LB. TIN 23c

Pillsbury Pancake Flour 2 PACKAGES 19c
Karo Syrup 2 NO. 1½ CANS 23c

FORCE
TOASTED WHOLE WHEAT FLAKES
NEW GRILLED FLAKES IN FAIN THEIR CRISPNESS, SAVEN SERVED WITH CREAM.
2 13 OZ PKGS. 25c

Our Own Tea ½ LB. PKG. 15c
Kirkman's Soap 7 BARS 25c
Ann Page Honey 5½ OZ. JAR 12c
Pearl Tapioca SUNNYFIELD PKG. 13c
Minute Gelatine 12c
Ralston's STRAIGHT SHOOTERS Cereal New low regular price! PKG. 23c
Bosco DELIGHTFUL CHOCOLATE MALT FLAVOR JAR 23c
WELCH'S GRAPE JUICE pint bottle 17c
HERSHEY'S CHOC. SYRUP can 5c
BAKER'S COCOANUT 8oz pkg. 13c
GORTON'S CLAM CHOWDER can 19c
CRANBERRY COCKTAIL OCEAN SPRAY can 21c
SUNBRITE CLEANSER can 5c
Egg Mash 100 LB. BAG $2.39 25 LB. BAG 63c
Scratch Feed 100 LB BAG $2.09 25 LB. BAG 53c

FREE It's lots of fun to shoot this SHOOTING PLANE free with 2 package tops of WHEATIES sent direct to manufacturers
2 PACKAGES 23c

Sunsweet Juice OF THE Prune
A HEALTHFUL FRUIT DRINK
Made from Sunsweet California Prunes—Extra rich in Vitamins and Iron—Drink it because you like it and because it's good for you
at A&P Markets Only!
25c BOTTLE

A & P FOOD STORES of NEW ENGLAND
The Great ATLANTIC and PACIFIC Tea Company

# 'MACHINE GUN' KELLY CAUGHT WITH HAIR BLEACHED YELLOW

## Woman Friend's Gossip in Texas Betrays Hiding Place of Desperado and Wife in Hideout

Continued From First Page

shackle the prisoner, who showed no trace of fear and laughed as he boasted:

"Sure, I'm Kelly."

**MANACLED IN SLEEP**

He had stumbled into the room after officers had forced entry quietly into the bungalow and discovered J. R. Tigner, owner of the place, and his two friends W. E. E. Travis, asleep in the front room. Quickly the officers manacled the men before they awoke.

Suddenly the officers heard a noise, and Kelly, bleary of eye, stumbled into the darkened room from a rear bedroom, where he was asleep with his attractive wife.

Kelly surrendered under the cocked rifle guns of the officers. He laughed as he released his hold on the pistol.

His titian-haired wife, clad in a flaming negligee, followed him into the room, clinging to the desperado tearfully before the officers took the quartet, heavily manacled and guarded by automatic- and machine gun-armed policemen, to jail.

At the police station, Police Chief Lee said, Kelly admitted his identity but refused to talk.

"Chief," he was quoted as saying, "I'mnot talking about anything."

Later, smiling broadly and smoking one cigarette after another, Kelly remained defiant in a later interview.

As Chief Lee walked into his cell, he demanded:

"Who are you?"

"I'm Chief Lee," was the reply.

"Give me a light," said Kelly. Noticing the fugitive's yellow hair, Lee asked:

"When did you dye your hair?"

"It's been that way a long time," Kelly answered.

His rich growth of hair generally is tan bore jet black.

**WIFE WORE RED WIG**

His pretty wife talked, though reluctantly.

Kelly and she had been in hiding here since Saturday, she said.

They rode and walked about the streets of Memphis freely, making no effort to conceal their identity, she said.

"We had a big party at the house Saturday night and then again Sunday night," she said. "Nobody disturbed us. We had a lot of fun."

The titian hair affected by the desperado's wife, police learned, is a wig.

She declared she wanted to go back to Oklahoma City immediately and save her parents, R. G. "Boss" Shannon, lean-jawed Texas rancher, and his wife from taking the rap.

Shannon, his wife, Harvey Bailey, Albert Bates and six other defendants are on trial there for the Urschel abduction.

Urschel was taken to the Shannon ranch and held prisoner there while the abductors negotiated for the $200,000 ransom.

"It wasn't ma and pa's fault," Mrs. Kelly declared. "I put George up to it. I told him our ranch would be a swell place to hold Urschel. They couldn't help it and I want to get them out of their trouble."

At the jail every possible precaution was taken to prevent escape. The stone structure bristled with armament. Machine guns were placed at vantage points commanding all approaches. Heavily-armed guards patrolled the area. Four machine guns were set up in the corridor of the cell in which Kelly was incarcerated.

### Kelley's Captors to Get $15,000

**Oklahoma City, Okla., Sept. 26 (INS)—A reward of $15,000 will be paid to the captors of George "Machine Gun" Kelly and his wife in Memphis, Tenn.**

**Charles F. Colcord, Oklahoma City capitalist, called a meeting of citizens here last week and it was decided to raise that amountand offer it as a reward for the capture of the pair.**

**Ten thousand dollars will be paid for the capture of Kelly, $5000 for the apprehension of his wife.**

### Slip of Woman's Tongue Reveals Kelly Hideout

Chicago, Sept. 26 (INS)—An unguarded slip of the tongue by a Miss Arnold today was given as the circumstance that led to the arrest of George ("Machine Gun") Kelly in Memphis, according to Melvin Purvis, federal agent.

Miss Arnold, according to Purvis, is a close friend of Mrs. Kelly. Remaining several days with the Kellys in Memphis, Miss Arnold returned to Oklahoma and talked. Federal agents grilled her until she revealed the hideout.

### Kelly's Trial Pushed for Earliest Date

Washington, Sept. 26 (AP)—Trial of George "Machine Gun" Kelly at the earliest date for alleged complicity in the Urschel kidnaping was urged today by Justice Department officials elated at the capture of the notorious underworld character.

Credit for Kelly's apprehension was given to William A. Roper, 35-year-old agent of the Bureau of Investigation, recently transferred from San Francisco to Fleming ham.

It was disclosed that so far as the records of the department go Kelly is not wanted for complicity in the Kansas City depot shootings, with which his name has been linked.

# France Pays Y.D. Officer Honors

Chicago, Sept. 26 (AP)—A dinner at which the host, instead of the feted guest, earned off the honors, took place when Chauncey McCormick entertained the French ambassador, Andre de Laboulaye, at the fashionable Casino Club last night.

The ambassador announced it was his privilege to confer the decoration of the Legion of Honor upon Mr. McCormick, who was the most surprised person of all present.

Several things contributed to the decoration, the ambassador explained. One was the leading part McCormick played in assembling works of art for the Chicago Art Institute's century of progress exhibit including Whistler's "Mother" borrowed from the Louvre in Paris.

Before that was McCormick's record in the World War for which France decorated him with the Croix de Guerre in 1920 for "bravery and coolness in visiting the American trenches in the most dangerous sectors" while a liaison officer of the French 11thCorps, which included the 26th American Division.

—Buy in September and Buy America—

# MOTHER, GIRL IN 'FIX' PROBE

Continued From First Page

and had surmised that she was his investigator's sister.

Before Atty. Carpenter according to the Mayberry testimony read into the present hearing, the accused attorney said he had no way of reaching Donnelly when he wanted him, but that he depended upon Donnelly to come in his office in seeking work.

He cited three cases in which men came to his office, one of them in a drunken condition, and asked for money they said Donnelly owed them.

It was after the third such visit, he testified, that he decided to question Donnelley, but that the latter never appeared again.

**DENIES JURY FIXING**

Under a series of rapid fire questions, Mayberry denied that he knew of any jury fixing in connection with any of his cases and volunteered the statement that, although he won verdicts in some, the cases really were "moral victories" for the other side.

Three witnesses were still missing at the hearing today, one of them, Michael Leonard of Cambridge, being confined to Cambridge City Hospital, and Donnelley and a man named Nolan still unaccounted for.

—Buy in September and Buy American—

### Everett to Propose School Law Change

Because state law requires 180 days of school in cities where state funds are received for aid in education, schools in Everett may not close for one day this year, it was revealed today.

The find was made by School Committeeman Joseph D. McConagle, who seeks to change the present school term in order to permit absence on stormy days.

Medicated!
Ingredients of Vicks VapoRub in Convenient Candy Form
VICKS COUGH DROP

# MRS. ROOSEVELT SEES NRA AID

Continued from Page 3

leave that poor boy alone. It's going to be difficult enough for him."

Her smile, returned, however, when she was asked if she thought a woman would ever become President of the United States.

"People ask me that question every little while," she said. "In fact, it is the most common question I get, and at the same time it's probably the most foolish. How anyone could prophesy anything like that is beyond me."

A question relative to the recent death of Ike Hoover, chief usher at the White House again faded the smile.

"It was quite a shock to us to have it come at that time because Ike Hoover was very kind to us," said Mrs. Roosevelt. "It is a very serious personal loss as well as an official loss. We feel it very deeply."

About the health of herself, the President and all the family, she was more cheerful. The President, she said, did not have a cold, but was tired and had accepted advice to take a rest.

"We're all very strong," she assured, "and we're all very well. We have lots of health."

She has no set formula for health, she said except to exercise ordinary care and common sense in living.

The First Lady was not certain as to whether she would see her son and his wife off tonight on the Europa for overseas, but James settled the question for her.

"Don't worry," he said. "I'll have them all tucked away for the night before the sailing."

Eighteen-months-old Sarah Delano Roosevelt, James' daughter, is going to spend six weeks with her grandparents at the White House.

Sarah will remain under the care of Mrs. Roosevelt while James and Betsy tour Europe.

Mrs. Roosevelt said she would take a late afternoon plane from Boston for Newark, on her way to Washington.

### U. S. to Replace Broken 'Specs'

Washington, Sept. 26.—The War Department is going to see what can be done about getting a new pair of glasses for Andre Valiquet of Aldenville, Mass.

Valiquet wrote President Roosevelt, complaining that he broke his glasses while enrolled in a Civilian Conservation Corps camp in Vermont. A new pair are necessary, he said, before he can work again.

His plea was referred to Robert Fechner, director of emergency conservation work, and Fechner wrote him:

"You are advised that this question has been taken up with the War Department and orders will be issued at an early date granting replacement of glasses [illegible] emergency conservation work."

# CLY PROTESTS TRUCK STRIKE

A threat to the movement of food and other necessaries of life into Massachusetts developed today from the Connecticut truck drivers strike. Strikers are halting all trucks, bound from New York to Massachusetts and vice versa, at the Connecticut line, and interfering with the movement of freight. It was reported to State officials here.

The situation was so threatening that Gov. Ely's office communicated with Washington. It is vital, it was said, that Massachusetts shipping be allowed to pass through Connecticut.

Connecticut police were dashing about the highways to suppress disturbances. More than 3000 drivers are on strike and have virtually paralyzed traffic in the state the last 24 hours. A score of arrests have been reported.

Motor transport between New York and Springfield and other western Massachusetts points also is tied up.

The American Railway Express Co. reports its business had been crippled by the strike. Orders were issued today for all of its employes to carry arms.

Members of the Employers Association, meeting in New Haven, have submitted a 48-hour, $36 to $40 week plan in an effort to end the strike.

Dr. Edward G. Dolan, chairman of the Connecticut NRA Board, said he would call for the militia, if necessary.

# Cohan the Whole Show in O'Neill's New 'Comedy'

Pittsburgh, Sept. 26 (AP)—Eugene O'Neill's selection of George M. Cohan to star in his latest presentation in Broadway can be put down as a strategic move, even if unwittingly so—for "An, Wilderness" needs the presence of Mr. Cohan.

Even standing in a streak of moonlight across a darkened parlor, his arm around a middle-aged and obtuse spouse, the while he recites from Omar, George M. Cohan is able to improve greatly on the situation.

Pittsburgh, accustomed in passing judgment on theatrical entertainment headed for New York, left the Nixon Theater after the premiere last night exclaiming chiefly on the charm of Mr. Cohan.

"An, Wilderness" has the post-war struggle-in-the-soul theme of the teen-aged youth just discovering Oscar Wilde, Henrik Ibsen, George Bernard Shaw, with all the despair thrust into the heart of poetic adolescence by realism.

But virtue triumps a commercially hedonistic "hell" gets the youth inebriated with two "slee gin fizzes," and he recites from the fatalists to her and a newly artistink swain, 'till the barkeep throws him out the back room of the drinking place.

An unconvincing "Muriel McCorher," wins back his flighty love and Pa George M. Cohan falls down badly in his attempt to give the young fellow a good talking to," finally admitting that "you boys probably have talked this thing over, anyhow, till you probably know more about it than I do."

"Oh! Dear," the lady sighed—and hung up.

Costumes of 1906, good acting by the mother and a spinster aunt (Edna Helnemann), and an amusing drunken scene at the dinner table by Gene Lockhart—they all help.

A critic for the Post-Gazette said:

"Believe it or not, O'Neill has written a comedy . . . He may not call it a comedy but it is high in humor. It also has long, long, arid stretches when nothing eventuates."

The Sun-Telegraph said:

". . . It is about as unlike an O'Neill play as it could be . . . It is a comedy of characters, and of these character George M. Cohan is the richest, deepest and most human."

### Bridal Question Stuns Officer

Patrolman Thomas J. Coffey, who answers all kinds of questions at police headquarters, today had a new one to tell.

"I want to get married in an hour," came an anxious feminine voice on the telephone.

Coffey was speechless for a while but then explained the five-day law, the marriage license requirements and all others that he, having gone through it, should know.

# MOSCOW IS WILD OVER LINDYS

Moscow, Sept. 26 (AP)—Col and Mrs. Charles A. Lindbergh began a three-day round of sightseeing today, in which an inspection of Russian aviation was an important part.

A unique demonstration in their honor in the Moscow opera last night indicated the extent to which the Red capital has taken the famous American flying couple to its heart.

An unidentified man rose in a box during an intermission and shouted in Russian "hurrah for Lindbergh!" Thereupon the entire audience in the large theater stood and applauded for several minutes.

The Lindbergs bowed smilingly as an interpreter whispered to them the significance of the din.

Moscow newspapers published in great detail the facts of their arrival from Leningrad yesterday.

$2 TO NEW YORK
Finest Coaches on the Road
Leave 309 Tremont St., at Broadway, Daily
9 A. M.—1 P. M.—10 P. M.—12 Midnight
Tickets Sold All Day. HANcock 1262
HUB MOTOR COACH LINE, Inc.
Take TREMONT ST. SUBWAY CAR at Park St. and Get Off at BROADWAY.

PERMANENTS AT A BIG SAVINGS
Limited time only
Genuine EUGENE FREDERICS VITA TONIC Steam-Oil Push-Up CROQUIGNOLE COMPLETE $4
One of Boston's Largest and most up-to-date Beauty Salons. These are the same identical permanents that cost you from $10 to $15. Given according to your individual hair texture by our expert hairdressers and really know how. All work guaranteed.
Artiste BEAUTY SHOPPE
Rm. 310, 3rd Floor, Oyster Bldg.
453 Washington St.
Entrance 3rd St. You Get Off Elevator
Phone LIBerty 7581
With or Without Appointment—Open Evenings—Opp. Jordan Marsh

IT TAKES HEALTHY NERVES—
TO BE A STEEPLEJACK

HIGH UP, SEVENTY STORIES above the street, swinging from a jutting corner, where the slightest slip means certain death—here, if ever, nerves must be healthy. Listen to James J. Dwyer, famous steeplejack shown in these two pictures."Worry? Not me. Of course I'm a smoker—and I smoke a lot. But I smoke Camels and my nerves are OK." We agree with you, Mr. Dwyer.

Steady Smokers turn to Camels

Not many of us have the iron nerves necessary to be a New York steeplejack. But we can all take a tip from these dare-devils whose very lives depend on healthy nerves.

As James J. Dwyer tells it: "I've been climbing for years and smoking cigarettes even longer. I picked Camels because they're milder. And when I say milder I mean that no matter how many I smoke they never get on my nerves. What do I think about up there in the air? Not much of anything. Worry? Not me, I smoke Camels—and my nerves are OK."

You'll like Camels, too. Their costlier tobaccos certainly make a difference. In taste. In mildness. And they never get on your nerves.

IT IS MORE FUN TO KNOW
Camels are made from finer, MORE EXPENSIVE tobaccos than any other popular brand.

HOW ARE YOUR NERVES? Does it upset you to see someone else in a dangerous position? Just put yourself in that same place—and then consider your nerves. But remember, no matter how many you smoke, Camel's costlier tobaccos never upset your nerves. Milder? Of course. Taste better! Certainly.

CAMEL'S COSTLIER TOBACCOS
NEVER GET ON YOUR NERVES... NEVER TIRE YOUR TASTE
Copyright, 1933, R. J. Reynolds Tobacco Company

Gillette, Probak and Valet AutoStrop Blades Now
5 for 25¢
10 for 49¢
At these sensational new low prices, Gillette, Probak and Valet AutoStrop blades are guaranteed on a money-back basis. We pledge continuance of the quality that has made Gillette the world-wide leader. Use these blades for supreme shaving comfort. If you are not entirely satisfied return the package with the unused blades to your dealer and he will refund the purchase price.
GILLETTE SAFETY RAZOR CO.
BOSTON, MASSACHUSETTS

# NRA VIOLATORS ATTACKED BY ROOSEVELT

Washington, Sept. 26 (US)—President Roosevelt has directed Atty-Gen. Cummings to prosecute NRA code violations where they are serious enough to endanger the administration's recovery program, it is learned.

This decision was reached at the Cabinet meeting last Friday, when the President was asked to lay down a policy after Secretary of the Interior Ickes had ordered prosecutions for violations of the oil code and "hot oil" regulations.

Gen. Hugh S. Johnson, National Recovery Administrator, and Donald R. Richberg, general counsel for the NRA, had questioned the wisdom of testing the constitutionality of the national recovery act at this time.

**NATION-WIDE ORDER.**

The President's intervention cleared a situation which had involved Ickes, Atty-Gen. Cummings and the NRA.

The controversy was threshed out in the cabinet meeting, and the President, with Cummings in full accord, it was said, directed the latter not only to proceed with the oil code and "hot oil" prosecutions, but to instruct federal district attorneys throughout the country to prosecute, when evidence warranted, violations of the NRA codes generally.

Ickes ordered Louis Glavis, chief investigator for the Interior Department, to bring criminal action against gasoline retailers last week, for cutting prices below the cost of production plus a fair margin of profit.

**FIRST TEST IN NEW YORK**

Johnson and Richberg sought to halt proceedings because of the possibility that the courts would declare the National Recovery Act unconstitutional.

Some of Atty.-Gen. Cummings' legal aides are said to have shared Johnson's apprehension, and after went out to federal district attorneys to withhold action against code violators until specific instructions were received from the department of justice.

First tests of the constitutionality of the NRA will come up in New York city, for violations of the oil code resulting from the gasoline price war. Meanwhile, evidence of numerous violations of the "hot oil" regulations is being whipped into shape for criminal action in Texas.

—Buy in September and Buy American—

# NIGHT SCHOOL AFTER MONDAY

Enrollment in Boston's public evening schools, high, elementary and trade, which was started last night, will be continued tonight and tomorrow.

Classes will begin next Monday and will continue on Mondays, Tuesdays and Thursdays throughout the school year. According to Director Joseph F. Gould, of the Boston evening and summer schools, the classes will include courses in the commercial, academic and trade branches.

In accordance with the usual custom of the department, a deposit of $1, to be paid back at the end of the school year, is asked of each person enrolling. Principals, however, have the right to use discretion in waiving this in cases where financial resources are low.

Boston residents will receive instruction books and stationery free of charge. Non-residents of the city may attend any of the various schools on payment of a tuition fee.

The fee is $24 a year for evening high school instruction and $29 yearly for evening elementary school instruction.

—Buy in September and Buy American—

## N. Y. Mayor Bans Action Snaps

New York, Sept. 26—Mayor John P. O'Brien has let the newspaper photographers know that he objects to having his picture taken with his mouth open, with his glasses on, or from too close a camera angle.

On Sunday, he related, when he was making a most important, serious address at the dedication of a war memorial at Pelham Bay Park, he had turned his face toward the photographers so they could easily take his picture; but not a camera had snapped. Then, as soon as he started speaking, the cameras had begun clicking; he thought "Your Mayor" deserved more consideration than that, and he wished they wouldn't make pictures while he was speaking.

—Buy in September and Buy American—

## Capacity Belief Wins Release

St. Paul, Sept. 26—John M. Theisen's faith in his capacity for drink won him an investigation when he appeared in Federal Court to answer a liquor nuisance charge.

He asserted he hadn't intended to sell the 25 gallons of moonshine agents found in his home. Asked what his intentions were, he replied, **"Well, I was going to drink all I could, and bury the rest."**

His case was referred to a probation officer.

—Buy in September and Buy American—

## *Worcester Man Held for R. I. Bad Checks*

Providence, R. I., Sept. 26—Pleading guilty to three charges of violating the banking laws, John A. O'Toole, 25, of Worcester, Mass., is being held for the grand jury in $2000 bail on each charge.

O'Toole, police said, passed 42 checks on physicians here between July and September.

# *Even Stars Heed -:- Call to Job*

Vacation's over for Ina Claire and Diana Wynyard and Hollywood has called the two film stars back from England. They arrived on the liner Europa and today were preparing for the resumption of their trip. (International News Photos.)

# Lardner Fought 10 Years Against Tuberculosis

New York, Sept. 26 (AP)—Ring Lardner, who once noted that there wasn't much difference between his native Niles, Mich., and his adopted New York, because both began with an "N," has lost his long fight against tuberculosis.

The lean, six-foot humorist who made you and me know Al and who became a ranking figure of American literature, died suddenly at his Easthampton, Long Island, home in the 48th year of an active, interesting life. He was a former member of the Boston Evening American sports staff.

For ten years Ringgold Wilmer Lardner had fought the disease. During those years, with the spectre drawing steadily closer, his humor flowed on, bringing laughs to the faces of those who saw or heard there.

His days of quantity production, however, were over. The sweep of the humor that filled "You Know Me, Al," "Gullible's Travels," "Own Your Own Home" and the hilarious "How to Write Short Stories" was gone.

Occasionally it flashed on those last published writings, but the spontaneity and wit of "Treat 'Em Rough," "The Young Immigrants" and "Symptoms of Being 35" were absent there.

stage "Elmer the Great" and then "Lose Mona," and to other tens of thousands who read his "Story of a Wonder Man," "Love Nest," and other stories.

Only in the last few years has the Lardner typewriter gone on short hours.

LOOKING FOR A TENANT *Is Simple*

WITH THE HELP OF American Want Ads

● The Boston American, with the largest circulation in New England, offers a complete rental service with the Barbara Holmes Free Rental Bureau. To rent a room, house or apartment place your ad in the American. Just telephone Liberty 4000, and an efficient, courteous representative is at your service.

PHONE AD-TAKER LIBERTY 4000


# NRA FEARS AIR PILOT STRIKE

Washington, Sept. 26 (US)—The NRA National Labor Board has called a special session for today, at which it will attempt to avert a general strike of Commercial Air Line pilots, over the question of pay scales.

The controversy grew out of the pay schedules announced by the big three transport lines, the United Airways, American Airways and North American Aviation.

These schedules, which reached the headquarters of the Air Pilots Association yesterday, were declared by spokesmen for the pilots as unfair and entirely unacceptable because the pay scale is based on hours instead of on the mileage rate demanded by the pilots.

In a statement issued by David L. Behncke, president of the Air Line Pilots Association, it was borne out that under the proposal of the operators the aviators would suffer a reduction in their income rather than the increase which is sought under the NRA.

—Buy in September and Buy American—

# MASONS CONFER AMID POMP

The opening of the Supreme Council, in full ceremonial form, in Hotel Statler ballroom, will feature today's session of the 125th annual meeting of the Supreme Council, 33d Degree Masons of the Northern Masonic jurisdiction of the United States.

Second in importance in today's activities will be the presentation of Acting Sovereign Grand Commander Frederic R. Stevens and Mrs. Stevens and other distinguished guests at 8:15 p. m. This will be followed by a musical program and dancing.

The Council opening will be followed by a luncheon in the Statler Georgian for members of the Council and candidates. There will also be a luncheon at Hotel Copley-Plaza for the visiting ladies.

—Buy in September and Buy American—

## *Beer "Slush" Fund Tale Discredited*

Trenton, N. J., Sept. 26—D. Frederick Burnett, counsel to the legislative committee investigating the charge that Jesse R. Salmon, Essex County Republican leader, accepted a $25,000 slush fund from a brewery to defeat permanent beer legislation, told the committee the testimony of witnesses did not substantiate the charge.

Burnett made his statement after Salmon, last witness before the committee, described the charge as "maliciously and venomously false."


NRA FIRST NATIONAL STORES INC. NRA

These famous New England brands which need no introduction are being sold at special prices all this week. Fresh ground. A coffee blend for every taste.

**Meat Values - AT OUR MARKETS -**

RUMP STEAK — Delicious, tender well trimmed heavy steer beef — LB 39c

HAMBURGER — All fresh ground lean meat — LB 10c

SCOTCH HAM SLICED — Mild delicious sugar cured — LB 27c

LAMB FORES — Genuine spring-boned and rolled if desired — LB 10c

Fancy Brisket — Best cuts mildly cured corned beef — LB 19c

Chuck Roast — Boneless oven or pot roast — LB 19c

Haddock — Fresh caught—dressed as desired — LB 6c

Mackerel FRESH — LB 5c

**Fruits and Vegetables**

Celery NATIVE WHITE — BUNCH 10c
Lettuce CALIFORNIA ICEBERG — 2 HEADS 17c
Beets NATIVE — 3 LARGE BUNCHES 10c
Squash RED TURBAN — 4 LBS 10c

PRICES FOR BOSTON AND VICINITY

BROOKSIDE 24 HOURS FRESHER MILK 4% BUTTERFAT QT 10c

CAMPBELL'S TOMATO SOUP 3 TINS 19c

Prunes SANTA CLARA — No. 50 — 3 LBS BULK 23c
Wheat Cereal WHITE SPRAY — 2 PKGS 25c
Molasses FINAST LIGHT GOLDEN — LGE TIN 23c
Molasses RICHMOND FANCY COOKING — 2 No. 1½ TINS 25c
Bisquick Makes 90 Light, Fluffy Biscuits - Just Add Water — PKG 31c
Shredded Wheat — 2 PKGS 23c
French's CREAM SALAD MUSTARD — 2 9 oz JARS 23c

ROYAL Baking Powder — 12 oz TIN 35c — 6 oz TIN 18c

Oakite For Fast House Cleaning. Dissolves Grease, Removes Dirt — 2 PKGS 19c
Pillsbury's PANCAKE FLOUR — PKG 10c
Rice FANCY BLUE ROSE — 2 LBS BULK 9c
Hershey MILK CHOC. Bars Almond or Plain — 2 ½ LB BARS 29c
Salada Tea RED LABEL — ½ LB PKG 41c — ¼ LB PKG 21c
Calo Dog Food — 3 TINS 25c
Belmont Bread SLICED — LB LOAF 6c

BUFFET FRUITS — PINEAPPLE, FRUIT SALAD PEARS, GRAPEFRUIT, APRICOTS — 4 8 oz TINS 25c

- - OVEN FRESH BAKERY SPECIALS - -

Whole Wheat Bread — 20 oz LOAF 6c
Raisin Cake — EACH 15c

- - OVEN FRESH CRACKER SPECIALS - -

English Style Cookies N.B.C. — ½ LB PKG 33c
Chocolate Circles N.B.C. — ½ LB BULK 21c

Scratch Feed — 100 lb bag $2.09 — 25 lb Bag 53c
Egg Mash — 100 lb bag $2.39 — 25 lb Bag 63c

# N.E. DEMOCRATS FACE DILEMMA OVER SOVIET

Washington, Sept. 25 (AP)—New England Democrats in Congress, who wrinkled frequently when confronted by administration measures at the special session last spring, soon will be in another uncomfortable position if, as expected, President Roosevelt decides to recognize Soviet Russia.

These members of Congress will be spared the necessity of voting on the recognition, as such action is administrative and requires no ratification, yet, for some at least, it will be difficult to refrain from comment in opposition. It also becomes increasingly embarrassing for them to criticize the administration.

It so happens that in many sections of New England, particularly in Boston, there is strong anti-recognition sentiment.

It so happens, also, that within New England there is another but powerful pressure from business interests for recognition in the hope that some of Russia's trade may be won by New England firms.

Republicans are in a less disturbing position. If they decide to denounce recognition, at least they needn't worry for fear of offending the administration.

### *Curley Gains High Favor of Mayors' Conference*

Whatever may be the standing of Mayor James M. Curley of Boston in administration circles and his own political arena at home, he is a highly respected executive among the members of the national conference of mayors, which he heads.

At meetings of the conference here and at Chicago Curley not only was the guiding spirit but carried to the Chicago meeting a personal request from President Roosevelt to speed their recommendations for public works projects under the national public works program.

He has been praised highly by such nationally known executives as Mayor Walmsley of New Orleans, Mayor Hoan of Milwaukee and even Mayor Miller of Cleveland, with whom Curley clashed rather sharply at a mayors' conference here.

### *Murphy's Appointment Eases Way for Healey*

Appointment of Mayor John I. Murphy of Somerville, Mass., to be United States marshal in Massachusetts is believed here to ease the way to renomination for Arthur D. Healy of that city. Healey, as politicians here reported, was aided by Murphy in the Democratic primary of 1932 and might have had to dabble in a local fight if Murphy had sought reelection as mayor.

Healey, who incidentally made a favorable impression on the Democratic leadership in the House during his first session, now is free to maintain a neutral attitude in city contests.

Internationally-minded members of Congress are looking forward to new attacks from Representative George Holden Tinkham, Boston Republican, who has spent the summer globe-trotting and at last reports was making a tour of Manchukuo, the republic set up recently in Manchuria under Japanese supervision.

Tinkham, an avowed isolationist, engaged in one noteworthy battle at the special session when the House Democratic leadership attempted, unsuccessfully, to prevent him from making a dissident speech upon Norman Davis, ambassador-at-large of the United States to economic and disarmament conferences in Europe.

### *Two Bay State Strikes Annoy Labor Board*

Two of the most annoying labor disturbances before the National Labor Board are in Massachusetts. The strike of shoe workers at Brockton and the dispute between management and employes of the Westinghouse & Electric Manufacturing Co. at Springfield have occupied the board's attention for weeks. These, with the silk strike which also has spread into New England, have been described to Senator Wagner, chairman of the board, as the most troublesome he has encountered.

He is giving his personal attention to the Brockton strike and after presenting the case before the full board today or tomorrow expects to announce a decision.

### *2 Die, 2 Shot in Brooklyn Outbreaks*

Brooklyn, N. Y., Sept. 26 (AP)—An election grudge and a beer war were blamed today for Brooklyn's latest outbreak of violence, in which two men were killed and two wounded.

Gunmen assailed a group emerging from the Homestead Tavern. Joseph Gill died of a bullet through the heart. A bullet wounded another man and a third was stabbed. Edward Quinn, bartender, was shot and killed as he stood behind his bar in another section. The killer escaped.

### *Britain to Pay U. S. Debt in Tokens*

London, Sept. 25 (INS)—Britain will offer a token payment on her foreign debt instalment to the United States in December if a final settlement has not been reached by that time, the London Daily Telegraph said today.

The newspaper said Sir Frederick Leith-Ross, treasury expert, will sail for Washington with definite instructions to bring his discussions to a satisfactory conclusion.

# *Man on Nazi List Kills Self*

Listed as "unhanged" in Nazi anti-Semitic propaganda being circulated here, Prof. Ehrenfest, fugitive German Jew physicist, committed suicide in an Amsterdam laboratory yesterday, according to a dispatch from Holland today.

The scientist, who went into exile as a gesture of solidarity with his old friend, Prof. Albert Einstein, is reported to have avoided using the collapse of his career and the affront to Einstein.

His death is the second of those listed for hanging in the booklet of Dr. Johann von Leers, Nazi propagandist and author of the Hitler 'death list' being distributed in Boston and New York.

### COLLEAGUE MURDERED

His colleague, Prof. Theodore Lessing, Hanoverian Jewish philosopher, was slain by the Nazis a month ago in Czecho-Slovakia where he sought sanctuary from the Hitlerites.

As previously disclosed, the names of Charlie Chaplin, Einstein, Warburg, the Guggenheims, Otto Kahn and other distinguished Jews of American prominence are on the Nazi "unhanged" roster.

Other names on the list, it was revealed today, are those of Julius Barmat; Heilmann, opposition leader in the Prussian Landtag, who agitated against Adolph Hitler; Secretary of State Weismann; Heinrich Sklarz, Rathenauhenger; Ignatz Wrobel, Kurt Tucholsky, Ossietzky, Lion Feuchtwanger, Alfred Kerr, Ernst Toller, Erich Maria Remarque, Arnold Zweig, Alfred Doblin, Emil Ludwig, Bernhard Kellermann, Rudolf Olden, Theodor Wolff, Georg Bernhard, Leopold Schwarzschild, Hans Siemsen, Walter Mehring, Joseph Roth, Rudolf Leonhard, Max Hermann-Neisse, Max Brod, Ernst Weiss, Walter Hasenclever, Ernst Glaeser, Leonhard Frank, Klaus Mann, Heinrich Mann, Ernst Gottfried Mahrholz, Hans Natonek, Manfred Georg, Julius Bab, Alfred Polgar, Ernst Lubitsch, Fritz Kortner, Max Pallenberg, Max Reinhardt, Elisabeth Bergner, Alexander Moissi, Fritz Haber, Max Liebermann, Max Slevogt, Leo Slezak, Richard Tauber, Arthur Schnitzler, Hermann Bahr, Felix Salten, Stefan Zweig, Jacob Wassermann, Carl Sternheim, Ernst Lissauer, Rudolf Borchardt, Rudolf Kayser, Siegfried Jacobsohn, Alfred Wolfenstein, Ernst Toch, Bruno Walter, Otto Klemperer, Fritz Busch, Hermann Scherchen, Hans Pfitzner, Wilhelm Furtwängler, Max Schillings, Hans Knappertsbusch, Hans Heinz Stuckenschmidt, Alfred Einstein, Artur Schnabel, Arnold Schönberg, Alexander Zemlinsky, Otto Klemperer, Fritz Stiedry, Otto Erich Hartleben, Hans Reichenbach, Hans Reichenbach, Hans Reichenbach

# TAMPICO LAID IN RUIN WITH HEAVY TOLL

Continued From First Page

been blown away, and hardly a structure escaped heavy damage.

Establishment of martial law brought some degree of order to the stricken city in the sunlit calm that followed the terrible storm. What little can be done is being done by the Mexican Red Cross and other relief agencies for those whose homes and possessions were swept away.

I witnessed the recent hurricane in San Domingo and Puerto Rico, but the damage done here was far greater. Barges weighing tons and smaller boats were carried far inland and scattered along the railroad right of way.

Not one out of 400 wooden buildings along the water front was left standing.

## *5000 Dead With Scores Buried Alive in Mud*

Mexico, D. F., Sept. 26 (AP)—Mexico's resources were mobilized today to aid the storm-stricken and flooded city of Tampico, where estimates placed the number of dead or injured as high as 5000 and thousands were left homeless. Enormous property damage was reported.

Two relief trains, carrying battalions of infantrymen to aid in reconstruction work, and food and medical supplies were en route to the oil port.

**But parts of the city were under 14 feet of water and railroad tracks in the area were flooded or washed away, so it was problematical when they could arrive. A squadron of military airplanes was ordered to leave at dawn. Meanwhile, Tampico was virtually isolated from the outside world, along with its scenes of death and destruction.**

Although more than two days have passed since the hurricane struck, the city was without communication facilities except by wireless from ships in the harbor. Officials reported the damage there and in other parts of the nation was "catastrophic."

**It was officially revealed that two passenger trains and two freight trains disappeared between Cardenas and Tampico.**

**HUNDREDS BURIED ALIVE**

Gen. Eduardo Vasconcelos, Secretary of the Interior, who planned to fly to Tampico to direct relief work, said the number of dead "cannot be stated exactly," but the militarily chief of the district reported by wireless that three-fourths of Tampico was destroyed with many victims.

Unofficial reports set the death toll at from 200 to 5000. Dispatches by round-about means said the wind, of 125-mile-an-hour velocity, leveled the Civil Hospital, railroad station and customs house, and that nearly every structure was destroyed or unroofed.

**It was feared that hundreds had been buried alive in the ruins. Flood waters of the Panuco and Tamesi Rivers added their terrors to those of the hurricane.**

**Tampico was placed under martial law. "Its harbor was closed to shipping. Its airplanes could not get through to its flooded airport. It was believed days might elapse before relief could reach the city. Today the possibility of disease, it was thought here, might hold new dangers.**

**SEA OF MUD RISES**

In the entire Tampico district, as far west as 175 miles, the storm spread death and destruction. The city of Cardenas, in San Luis Potosi, reported that at least 30 drowned as the result of the collapse of a railroad dam.

It was feared that many more had been trapped by a sea of water and mud which swept the city, destroying many houses.

Two trains were reported to have been completely covered by water between Tampico and Cardenas. National Railways officials estimated that damage to their flooded or destroyed property would be $1,000,000 or more.

Crops suffered throughout the northeastern and central parts of the country, where torrential rains fell until last midnight.

Heavy damage was done in the oil fields, according to reports reaching here by way of San Luis Potosi. A number of refineries and wiped out.

Throughout the rest of Mexico heavy losses were reported because of continuing rains.

Recent figures put Tampico's population at 100,000. It is in the State of Tamaulipas and, located in a rich and semi-tropical district, is considered the most important port in Mexico. It is on the left bank of the busy Panuco river, seven miles from its mouth, on the Gulf of Mexico.

Washington, Sept. 26 (INS)—All Americans in the hurricane zone about Tampico are believed safe, Vice-Consul R. S. Carey advised the State Department today.

A brief message from Carey stated the hurricane struck Tampico Sunday afternoon, all Americans were believed safe and the city was under martial law.

# *Death and Ruin Lay Heavy Hands on Tampico*

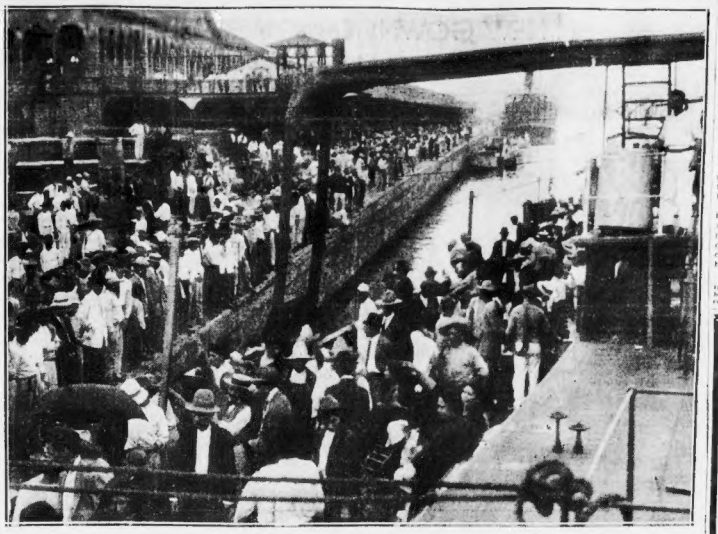

WHERE LABOR ONCE RULED MARTIAL LAW NOW HOLDS SWAY

A view of one of the busy dock scenes at stricken Tampico. On this dock hundreds found employment daily. It was undermined by the tidal seas that swept the waterfront in the wake of the hurricane. Martial law was in force in the Mexican city today as relief plans were laid. (All International News Photos.)

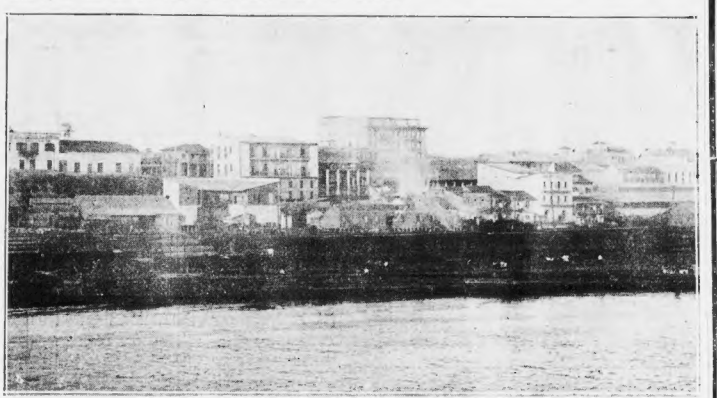

WHERE HAVOC RULES IN LEADING MEXICAN SEAPORT AFTER HURRICANE

Buildings flattened as though constructed of matchwood, docking space swept away, passenger trains and freight cars were destroyed as Tampico was the scene of one of the greatest storms in the history of the Gulf. Aid was rushed by government and Red Cross agencies today. Photo shows parts of the business and tenement districts.

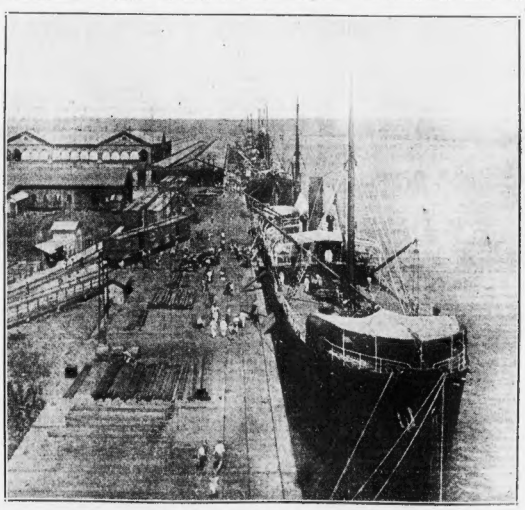

WAREHOUSES RAVAGED BY STORM

Warehouses on the shores of the Panuco river, at Tampico, where this picture was snapped, were reported inundated or swept away by the tremendous floods

## September Gales Kill Thousands

New York, Sept. 26—September hurricanes of recent years have resulted in the loss of thousands of lives. Some of the outstanding:

Florida, 1926, 400 dead.
West Indies, 1928, 920 dead.
Florida, 1928, 1,180 dead.
Santo Domingo, 1930, 2000 dead.
British Honduras, 1931, 1200 dead.
Puerto Rico, 1932, 200 dead.
Cuba, 1933, 300 dead.

An unusually disastrous hurricane struck Cuba in November of last year, costing 2500 lives.

## *New Bedford Man Dies on N. Y. Boat*

Fall River, Sept. 26 (AP)—Frederick B. Polnck, 80, of 171 Mill st., New Bedford, died suddenly today in his stateroom aboard the Fall River line steamer Commonwealth while on his way from New York city.

## *Manslaughter Plea in Maine Killing*

Ellsworth, Me., Sept. 26 (AP)—Edward A. Snowman, of Bluehill, on trial for the murder of Clarence Black of Brooklin, on June 25, today withdrew his plea of not guilty and pleaded guilty to manslaughter. He was remanded to jail for sentence later.

## *Teacher, 75, Bared as Secret Bride*

Chatham, Sept. 26—Miss Rebecca L. Harding, 75, former school teacher at Springfield, was congratulated today as a bride for the first time when she revealed her surprise marriage to George L. Swan, 84, who retired several years ago from the real estate business. Swan was a widower.

## *Wadsworth to Talk Before Lions Club*

Eliot Wadsworth, president of the Boston Chamber of Commerce, and formerly assitant secretary of the United States Treasury, will speak at a meeting of the Kenmore Lions Club and the business men of the Kenmore sq. section Wednesday noon at the Hotel Kenmore.

# DEATH DRIVER FINED $1000

Keene, N. H., Sept. 26 (AP)—Theodore Kidracher, 37, a Boston building inspector, paid a $1000 fine and costs of $100 in superior court today on his plea of nolo to a charge of manslaughter for having fatally injured Mrs. Ida Wilber, 68, of Swanzey, while driving in this city, Sept. 11.

In addition Judge John Seamon sentenced him to serve from two to three years in state prison, but suspended the term.

Mrs. Wilber died two hours after being admitted to a local hospital. A second woman, run down by Eldracher's car, Mrs. Emily Joslin, 24, of Westport, is still in a serious condition at the hospital. One of her legs was broken in six places.

**The domestic help problem is solved by taking a Kitchenette apartment and the best are advertised daily in the Fay Rent columns.**

# *Pola Scores Prince; Says Mary Right*

Paris, Sept. 26 (INS)—Sympathy for Mary McCormic, opera star, in her divorce tilt with Prince Serge Mdivani was expressed here today by the latter's first wife, Pola Negri of the screen.

**"I can sympathize with Miss McCormic over Serge's divorce tactics," Miss Negri said. "What is the use of mincing words? Mary is right in what she says about him.**

**"The Mdivani chapter was the most bitter of my life. I am finished completely with that type of love."**

In his suit for divorce, Mdivani named Insull, the millionaire utilities fugitive, as co-respondent.

Mary McCormic, in reply, said Mdivani was the "king of the gigolos" and wholly unfit to love.

# GERMANY ASKS ARMS PARLEY

Geneva, Dec. 26 (INS)—Fighting for German arms equality, Foreign Minister Baron von Neurath of the Reich today demanded delay of at least six months before the world powers adopt the proposed disarmament convention.

The demand was made by the Reich representative in the course of a conversation with Norman H. Davis, American expert, Foreign Secretary Sir John Simon of Britain and Baron Pompeo Aloisi of Italy.

Davis and Sir John, it was reported, demurred at the suggestion, insisting that a disarmament agreement be reached before the arms flies.

**Famed Actor Dies**

New York, Sept. 26 — Adolph Link, internationally known character actor, is dead here ten days after celebrating his 82nd birthday.


ECONOMY GROCERY STORES

Annual FALL CANNED VEGETABLE SALE

Stock Up NOW!

IT'S ONLY COMMON SENSE TO Buy Now!

Higher replacement costs make it improbable that these prices will be duplicated again. Check over your requirements today! Order an assorted case now!

PEAS
Green Line 2 No. 2 cans 25c
Ecco Fancy 2 No. 2 cans 29c
Tiny Sifted Ecco Special 2 No. 2 cans 37c

CORN
Golden Bantam Del Maiz 5 cans 25c
Green Line Golden Bantam 3 No. 2 cans 25c
Ecco Fancy Golden Bantam 3 No. 2 cans 29c

STRING BEANS
Standard 3 No. 2 cans 23c
Cut Wax Ecco Fancy 2 No. 2 cans 25c
Cut Refugee Ecco Fancy 2 No. 2 cans 25c

TOMATOES
Standard New Pack 3 No. 2 cans 23c
Ecco Fancy Solid Pack 2 No. 2 cans 25c
EccoFancy Solid Pack 2 No. 1 cans 35c

ASPARAGUS TIPS
Green Line All Green 2 No. 2 cans 39c
Ecco Fancy 2 No. 1 Sq. cans 39c
Fancy Tips 8 oz. can 10c

TOMATO JUICE
Hurff's 5 10 oz. cans 25c
Hurff's In Glass 6 pint shaker 10c
Ecco 3 Measures for 25c No. 2 cans 25c

Diced Carrots No. 2 can 10c
Larsen's Veg-All No. 2 can 11c
Diced Beets 4 No. 2 cans 25c
Lima Beans No. 2 can 10c
Spinach 4 No. 2 cans 25c
Spaghetti Ecco Preparation 3 cans 25c

CALIFORNIA ORANGES medium Sunkist dozen 19c

MID-WEEK MARKET SPECIALS

LAMB CHOPS
Rib lb. 25c
Kidney lb. 35c

FRESH CAUGHT HADDOCK lb. 6c
FRESH—MEDIUM-SIZED MACKEREL 2 5c

Rump Steak Steer Beef lb. 39c
Chuck Roast Boneless lb. 19c
Lamb Fores Genuine Spring lb. 9c
Shoulders Fresh or Corned lb. 9c
Broilers Fancy Milk Fed 2-2½ lb. Ave. lb. 21c
Scotch Ham Genuine Sliced lb. 29c
Pigs' Liver 2 lbs. 15c

THE SEAL OF ECONOMY & EXCELLENCE ECCO ECONOMY GROCERY STORES THE SEAL OF ECONOMY & EXCELLENCE ECCO



You Want SECURITY

Established in 1865, this company has grown steadily in business and asset security and has maintained its position as one of the strongest Life Insurance Companies in America.

John Hancock MUTUAL LIFE INSURANCE COMPANY OF BOSTON, MASSACHUSETTS

Over 3 Billion Insurance in Force



WIN $1000 A YEAR FOR LIFE

9 OTHER GREAT CASH PRIZES

JUST 12 WORDS—EVEN LESS MAY BRING YOU A FORTUNE! SEE THE OCT. 1ST.

SUNDAY ADVERTISER

# 'beacon hill'

By Betty Alden

**UNATTENDED BY BRIDESMAIDS, the beauti-**ful Mabel Bayard Bradley will pledge her marriage vows with Count Franz Colloredo-Mannsfeld at her parents' charming country estate, Welham, in Wellesley, on Wednesday, October 4, immediately after high noon . . .

Miss Bradley is the daughter of Mr. and Mrs. J. Gardner Bradley, a tall, languorous blonde, very popular and very chic . . . she was presented in the season of 1929-30 and was elected to the Vincent Club and Junior League . . . Mrs. Bradley, her mother, is a leader in smart set circles and was chairman of the Junior supper dance committee last season and chairman of the special gifts committee of the Boston Emergency Relief Campaign . . . honors in two different circles.

MABEL BRADLEY

Count Colloredo-Mannsfeld is an extremely good-looking young man who was graduated from Harvard in the class of '32 . . . the son of Count and the fascinating Countess Ferdinand Colloredo-Mannsfeld of New York city and Vienna, Austria, he has hosts of friends in Boston and the wedding will bring out fashionable society from far and near . . .

Mr. William S. Patten of New York will serve as the count's best man and in the usher corps will be Reginald Fincke, Jr., A. Willing Patterson, William O. Gay, Philip Livermore, Jr., Joseph W. Alsop, Jr., Charles S. Adams, Jr., John S. Ames, Jr., Joseph G. Bradley, Jr., Dudley Brown and John W. Hallowell . . .

Mr. and Mrs. F. Murray Forbes will hold the bridal dinner party preceding the wedding on Tuesday night at their estate, Descrie, in Wellesley . . .

Mrs. C. Oliver Iselin of New York, Mr. William H. Bradley and Mr. and Mrs. Philip Livermore, Jr., will be out-of-town guests at the wedding . . .

## Patricia Bird's Debut Next Month

ON FRIDAY OF NEXT WEEK, the debut of the daughter of Mr. Reginald W. Bird takes place at his country estate, Waveney Farm, in Framingham . . . Miss Patricia is the second daughter of the house of Bird and attended Beaver School . . . in the winter the Birds live at 21 Commonwealth ave., Boston.

Miss Bird will be presented at a dinner-dance on October 6 and it will be one of the most delightful parties of the winter . . . they are a very popular family.

The usher list is not yet complete but among those who will assist will be Edward Parish, Jr., Lawrason Riggs, 3d, Malcolm Perkins, Charles P. Lyman, Arthur Weed, T. Dennie Boardman, Samuel D. Warren, Cecil Barnes, Robert Knowlton, F. B. Lawson, Philip Weld, E. Francis Bowditch, Charles Woodard, William Watts, Henry Saltonstall, W. C. Coleman, L. C. Ledyard, Jr., Elton Clark Nelson Aldrich Richard Stackpole, Avery Sawyer, William Cudahy, F. C. Crocker, Frederick Robinson and John R. Bird . . .

Miss Patricia is a tall, dark-eyed maiden, an accomplished equestrienne, and a popular pal with her friends . . . her sister, Mrs. William O. Clark, was the popular Betty Bird and Waveney Farm is the scene of the Millwood Hunt Club Horse Show each season . . .

Mrs. Reggie Bird, who was the charming Mrs. Manning Emery before her marriage two years ago, is a delightful hostess and has a post-debutante daughter, Miss Mary Emery, member of the Junior League and Vincent Club . . .

## Ticknor-Farmer Bridal in New Haven

INVITATIONS HAVE BEEN RECEIVED from Mr. and Mrs. Malcolm Farmer to the marriage ceremony of their daughter, Miss Barbara, to Benjamin Holt Ticknor, 2d, on Saturday, the 7th of October, at 1 o'clock at St. John's Episcopal Church, New Haven, Ct. A reception will be held immediately following at the New Haven Lawn Club . . . which justifies our prediction of earlier in the week.

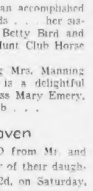

Gloria Braggiotti

The Henry Clarks' invitations to their daughter's presentation are just out and they read "11 o'clock" at the Myopia Hunt Club . . . the first of its kind at such an hour that has come to our notice.

Miss Gloria Braggiotti has just returned from a several months abroad . . . a month too late for her father's, Isadore Braggiotti, wedding to Mrs. Cunningham in California . . . She went directly to the Wright Fabyans for a visit on landing on these shores . . . the Fabyans have taken the Henry Sleepers' house on Eastern Point, Gloucester; they did not pen their Buzzards Bay house this summer. It has been rumored that Miss Braggiotti will assist on one of the New York newspapers this winter . . .

## Visiting in Osterville

MR. AND MRS. ROBERT RAYMOND, JR., are visiting her aunt, Mrs. Freddy Whitwell, at Osterville for a few weeks . . .

We hear that Charlotte and Barbara Young, daughters of the B. Loring Youngs of Weston, are in New York assisting the smart set in the selection of debbie duinties at a Fifth ave. store . . . Barbara's engagement to Devvie Hamlin was recently announced and she will remain in the Big City until the time for her wedding, which has not yet been announced.

## *Architect Leaves Estate to Family*

New York, Sept. 26—Charles A. Platt, architect and painter, who died last Sept. 12 at Cornish, N. H., left his estate of undetermined value to his family, it was disclosed when his will was filed.

The widow, Eleanor, of this city receives personal and household effects and an income for life from the residue. Upon her death the principal will be divided equally among their four sons who also receive $1000 each. A nephew also gets $1000.

## *New Insurance Suit Petition Is Denied*

Frankfort, Ky., Sept. 26—Judge H. Church Ford has denied a motion requesting that an intervening suit in the original proceedings in the Intersouthern Life Insurance Company receivership litigation be allowed to be filed.

The suit, tendered by Henry M. Johnson, of Louisville, in behalf of himself and Clarence R. Smith, policyholders, sought a judgment of $3,500,000 against the management of the Kentucky Home Life Insurance Company.

# MISS PRISCILLA HOWARD PAGE TO WED

## FAIR MODELS -:- IN NEW GOWNS

*VIRGINIA TOLMAN*

*EVELYN WEATHERBY*

*DEBUTANTES OF THE NEW SEASON are in the first of their many roles as mannequins this afternoon at the fall opening of Chez Madeleine on Newbury st., and of the lorgnettes are Miss Virginia Tolman and Miss Evelyn Weatherby. They were snapped as they met with other debutantes to choose the gowns which they are modelling this afternoon at one of the first fall fashion shows. (Boston American Photo.)*

## Engagement Is Announced in Andover

ANNOUNCEMENT IS MADE of the engagement of Miss Priscilla Howard Page, daughter of Dr. and Mrs. Pierson S. Page of Andover, to Mr. Francis Ware Newbury, son of Nathan Newbury of Taunton and the late Mrs. Newbury (Katharine Ware).

Miss Page attended Abbott Academy in Andover, Mme. Vicheneux School in Neuchatel, Switzerland, and the School of Fine Arts in Boston.

Mr. Newbury prepared at St. Mark's school and was graduated from Harvard in 1932.

## Miss Katherine Alexander Is Married

The marriage of Mr. Peter Severance Grinnell, son of Mr. and Mrs. Lawrence Grinnell of New Bedford, to Miss Katherine Alexander, was solemnized on Saturday in St. Alden's Chapel at South Dartmouth. The Rt. Rev. Wilson R. Stearly officiated and a reception followed immediately at the summer home of the bride's parents, Mr. and Mrs. Henry W. Alexander of Cleveland, O.

The bride's attendants were her three sisters, the Misses Martha, Mary and Constance Alexander and the bridegroom's sister, Miss Sylvia Grinnell. Miss Grinnell is well known in Boston society, where she made her debut several years ago.

Mr. Lawrence Grinnell, Jr., of Boston, was the best man and the ushers were Messrs. Robert Grinnell, Russell Knowles, and Arthur Sherwood.

After their wedding trip, Mr. and Mrs. Grinnell will make their home in New York.

## Leaders in Greeting to Mrs. Roosevelt

Among prominent members of Boston society who are on the reception committee which is attending Mrs. Franklin D. Roosevelt, while she is in Boston, are Mrs. Alvan T. Fuller, Mrs. George R. Fearing, Mrs. A. T. Lyman, Jr., Mrs. Joseph R. Ely, Mrs. Frank G. Allen, Mrs. Philip R. Allen, Mrs. Gaspar G. Bacon, Mrs. James Lawrence, Mrs. James Roosevelt and Mrs. Nathaniel Thayer.

Mrs. Roosevelt attends the luncheon at the Chamber of Commerce Building today, which will launch a drive for funds by the Salvation Army.

## BOOKS---A Number of Things

By Charles Hanson Towne

We Americans are given to forming ourselves into organizations. There are innumerable temperance societies, Kiwanis and Rotary, and, of course, many religious bodies, with grandiloquent names and exalted purposes. All these have not only their large membership but their long list of officers and executives, who meet from time to time and discuss we know not what.

In the arts the poets seem the most willing to get together. Musicians do so, too, but usually with the single idea of adjusting wage scales and hours, and bring their fiddles and bassoons and flutes along with them when they meet and breathe a few sweet and soul tunes. They gather only to speak of the union to which they also belong and to the union of the fraternity from financial disaster.

But the poets join hands in order to read aloud their little masterpieces, and would seem to go in for mutual admiration, if not for mutual understanding, and there is scarcely a club in this land of ours now that does not contain its branch of the larger Poetry Society, which was formed many years ago in New York.

These smaller organizations generally become, in time, ambitious to issue magazines of verse, imitating Miss Harriet Monroe's noble venture in Chicago. Most of them fail and sometimes one imagines they deserve failure. Poets are born to blush unseen on a Western prairie makes up her mind to express herself lyrically. She generally has three euphonious names, which she signs grandly at the bottom of her letter; or maybe she is something like Lydia Marble-head Nolan, and she thinks that this beautiful combination will sound round the world. But there it lies, at the end of her song, on a crudely printed page, and civilization marches by, unconcerned with the forlorn and mystical singer, pouring her very heart out on paper.

She has plenty of company. Some young man, who signs himself Augustus Milton Bradshaw dwelling in a tiny village in the north woods, also feels impelled to break into print with tender effusions and little success. He gasps about the love he has never known. Pure pines appeal to him; raindrops and marigolds make excellent copy, and he has listened to the morning lark and tried valiantly to interpret his robust song. But mostly it is human emotion that concerns him.

I have looked through these minor magazines of our minor poets many times and have been embarrassed and distressed at the amount of unrequited love there is in the world. The pages wreak with anguish and drip with tears not very well expressed anguish and not, one fears, very sincere weeping. Not being able, in his distant hamlet, to reveal himself to the world at large, Mr. Bradshaw—and Miss Nolan, too—take a strange delight in exposing their broken hearts to us above their respective signatures; but perhaps these would be surprised to know that their **papier-mache** emotions are looked upon lightly.

There is not enough good poetry written in Texas to fill a single small folio, but, of course, there is enough verse of dubious merit on no merit at all to be bound to-gether in thousands of closely printed pages, and while it is hard enough to read these tragic effusions, it is harder still to listen to the poets reciting them aloud at meetings of our various poetry societies. One feels ashamed when Miss Nettie Lutfulton Perkins arises and reveals All. Her lover has left her, her heart is a soiled thing in the dust of the road or highways, and she will never again be able to give what has been so freely given to one who doesn't care who knows it.

Such a form of exhibitionism is not rare. Most poets read their own poems atrociously, but Miss Pepperkorn, Miss Nolan and Mr. Bradshaw are particularly poor interpreters of the songs that have gushed from their hearts, and one wishes that they had been content to remain in that seclusion which Fate has imposed upon them. But no, they must face the universe and personally deliver their mighty Message. It is only a step from the printed page to the lecture platform or the rostrum, or even the pulpit; for many of our churches offer poets a chance to speak out in public. But to get to the stage of a theater on a rainy Sunday afternoon before a real audience seems to be the secret desire of every minor bard of the land, though seldom is he given it him to achieve his ambition. One wishes, hearing these rhymsters that they would suffer in private and find an outlet for their pent-up feelings in the written word, not be printed, and by no means the spoken word.

(Copyright, 1933.)

## Debutantes as Mannequins at Style Show

Several of this year's famous debutantes and some of last season's ones who proved to be the most popular models are serving as mannequins at the fall opening this afternoon of Chez Madelaine, 152 Newbury st.

The occasion is being made a very elaborate one with the Club Mayfair Orchestra, tea and the presence of husbands and escorts.

Miss Gertrude McGinley and Miss Evelyn Weatherby are two of this season's debs who will be seen in the parade of the sumptuous collection of gowns and coats. Miss Virginia Tolman, whose blonde and blue-eyed charm will be an asset to the show, and Miss Lydia Fuller, whose services as a model always in demand, are in the group as well as Miss Alice Merriam, Miss Marjorie Danforth, Miss Annette Mallis, Miss Seaman Buttrick, Mrs. Ralph Kellogg and Miss Virginia Smith.

## Margaret Esty to Wed Soon

From Framingham Center comes announcement of the engagement of Miss Margaret Cowles Esty to Mr. Robert Walker Seamans of Framingham Center and St. Louis, Mo. Miss Esty is the daughter of Mr. and Mrs. Charles Alexander Esty, who made known the engagement. She attended Abbott Academy.

Mr. Seamans is the son of Mrs. Frank Seamans and the late Mr. Seamans.

## *Harvard Boys Lose Auto and Clothing*

Cambridge police were engaged in a search today for the auto of two brothers, stolen from in front of Memorial Hall, Harvard, while the pair were registering for classes. The youths, Charles R. Howard, and his brother, Lee both of New York, told police there were several suitcases, containing clothing and articles valued at $750, in the stolen car.

## *R. L. O'Brien Speaks at Northeastern U.*

Robert Lincoln O'Brien, chairman of the United States tariff commission, will speak in the Northeastern University student body tomorrow noon in Jordan Hall. The subject of his address is "The Revolt of the Mule."

## Phyllis Riley of Belmont to Wed Albert Dunning King

MR. AND MRS. GEORGE PHILIP RILEY of Belmont announce the engagement of their daughter, Phyllis, to Mr. Albert Dunning King, son of Mr. and Mrs. Carl King, of Palmer.

Mr. King is the grandson of the late Rev. Albert E. Dunning. He is a graduate of the Massachusetts Institute of Technology, with the class of '32, and received his master's degree this year. He is a former resident of Jamaica Plain. The wedding will follow the graduation of Miss Riley from Simmons College in June, of next year.

* * *

ANOTHER JUNE BRIDE will be Miss Eileen Catherine Murphy of Newton, whose engagement has been announced by her parents, Mr. and Mrs. Jesse Murphy, to Mr. John Joseph Murphy of New York.

Miss Murphy is a graduate of Regis College and is a leader in the activities of the Junior Philomathians, affiliated with Boston College. Mr. Murphy is the son of Mr. and Mrs. John Murphy of Auburndale and was graduated from Boston College and the Fordham School of Sociology. He is associated with the Department of Social Service in New York State.

* * *

The Presidential Club of Weston was the scene of a supper dance last week, given by Mr. and Mrs. Augustus White of Newton, in honor of their daughter, Audrey, whose engagement to Mr. Richard Nolan, manager of the club, we recently announced in our column.

The clubhouse was beautifully decorated for the dance and about 60 of the friends of this young couple attended. Miss White received many flowers in honor of her engagement. Among the guests were Miss Mary Cudley, the Misses Margaret Donovan, Margaret Martin of New York, Josephine and Lauretta Brenner of Chicago, Lucilla and Clarice McMullin, Grace Sweeney, Ann Stratton, Marie Kingsbee, Barbara Dowling, Margaret Culhane, Irene McDonnell, Sarah Hill, Katherine Nolan, Marion Hill, Alice Maguire, Helen Finnigan, Katherine Sennott, Madeline O'Connor, Marjorie Walsh, Celeste Callaghan, Mary Donnell, Betty Hennessey, Margaret Buckley, Mary Slattery and Dorothy Mullin.

Among the married group were Mr. and Mrs. Stanton White, Mr. and Mrs. Joseph F. Leary, Dr. and Mrs. Charles F. Donovan, and Mr. and Mrs. James Shepard, Jr.

Mrs. White is well known as an amateur golfer and has been very successful in the Eastern Golf Tournaments.

White photo.

Audrey White

* * *

SAILING ON THE S. S. RUFORA on Tuesday, Miss Genevieve O'Malley, daughter of Mr. and Mrs. Charles J. O'Malley of Chestnut Hill will spend a year abroad, in the study of languages at Lausanne. She is a graduate of Notre Dame Academy.

* * *

MR. AND MRS. HERBERT A. BERGGOS, whose marriage took place on Friday, have sailed on a cruise to the West Indies. Mrs. Bergoos was formerly Miss Beatrice Weber, daughter of Mr. and Mrs. Paul Weber of Dorchester.

* * *

THE FIRST MEETING of the Proparyulis Club for the winter season was held Sunday afternoon, at the Copley-Plaza. The Rev. Robert H. Lord, eminent author and member of the faculty of St. John's Seminary, Brighton, was the speaker. Miss Katherine Devine, president of the club, presided and welcomed the new officers and members.

* * *

SENATOR DAVID I. WALSH was a recent guest at the beautiful estate of Mrs. Jacob Leander Loose, at Eastern Point, Gloucester. Among the guests at the house party were Gen. and Mrs. Frederick W. Coleman, Gen. and Mrs. Matthew A. Delaney, Judge James Clark McReynolds, Senator and Mrs. Royal S. Copeland and General William E. Horton of Washington.

* * *

MISS FLORENCE MAHONEY of South Boston is sailing on the Transylvania, for a trip to the Canadian North Caps and Bermuda.

# 'the social whirl'..

By Dorothy Whipple Fry

THE RETURN OF ELEGANCE to the mode with the slogan "There are still those who prefer the best," has brought back a variety of distinction of gloves. These accessories are now an important fashion note in the ensemble. No longer are they a mere necessity, and no longer do we wear one type of glove for practically all day-time occasions, and omit gloves altogether after dark.

Today the smart woman knows her gloves. She knows that the mode has returned that suggests gloves with evening gown. The smart shades are egg-shell, bisque and the new beige with a faint touch of color. With a white costume a glove with a cream tint would be smarter than dead white. The faintly pinkish color called flesh to match stockings and powder and also one's skin, are chosen by many smart women. Black gloves are another new note and their use is particularly interesting, for they are worn with semi-formal black costumes.

Another new and interesting mode are the fur-trimmed gloves that the lady of fashion is adopting. The trimming must match the fur and in some cases the gauntlet gloves serve as cuffs to match the fur of the collar.

For the country just now, most popular of all are yellow or white chamois gloves, the perennial choice with one button or the popular pull-on styles.

Certain sports have their own special gloves. For hunting there are yellow string gloves which keep the reins from slipping, and for motoring, the pigskin glove, both durable and trim.

There is a certain elderly lady in Boston, very elderly and very distinguished, who whenever she goes out to an especial event buys herself a new pair of white kid gloves.

Miss Priscilla Dennet, blonde daughter of Mr. and Mrs. Carl P. Dennet of Boston and the North Shore, is one to whom every feminine detail of her wardrobe is important. Needless to say, her gloves are chosen with the utmost care and are entirely suited to her smart attire.

Mrs. H. Parker Whittington has returned from her busy summer in Duxbury. It was she who gave the delightful tea to introduce the South Shore player earlier in the season at her home at Duxbury. Her efforts during the summer were tireless in promoting that good cause, and we now find her engaged in sponsoring the lecture course by Miss Eunice Harriet Avery on "World Affairs."

Mrs. Quincy A. Shaw of Scarlet, Brookline, who has just returned from the North Shore to her stately winter home, gave a large supper dance, a most unusual and colorful "welcome home" occasion. Mrs. Shaw, who is tall slender and statuesque, is a charming hostess with the utmost poise.

Miss Molly Wheeler, daughter of Mr. and Mrs. Edward C. Wheeler, had a charming tea given at her home last Saturday. Among the first of the debutante functions and consequently of great social interest. Miss Wheeler wore a fascinating frock of Morose rose with touches of claret velvet, and a charming miniature muff of musk roses and dahlias. No debutante could look more charming than did Miss Wheeler.

MRS. H. PARKER WHITTINGTON

* * *

## Blue Velvet

MISS ALICE CLARK, also one of this year's debutantes, was clad in dark blue velvet, very becoming and beautifully tailored. More and more we notice how definitely able the debutante is to frock herself in good taste and a more limited wardrobe than the young lady who made her bow to society some years ago.

Mr. and Mrs. Charles Bartlett of Plymouth entertained Mr. and Mrs. James Cunningham Gray over the week-end. Mrs. Grey, looking as usual, charming in a light yellow suit frock matching her red gold hair, and creating a striking figure in Autumn gold.

Mrs. Bartlett, who is an expert horsewoman, appeared mounted on a prancing secret horse in white duck riding dress, sport shirt and bright red bandeau.

Among the guests entertained by Mrs. Bartlett, in honor of Mrs. Grey, were Mr. and Mrs. Kingsbury Browne, who are spending a few late week-ends in the country, and planning to move to their new house on Cotswold rd. early this week.

## Brown Tweed

MR. AND MRS. JAMES STEARNS of Clark rd., Brookline, have opened their winter home after summering at Long Pond, Plymouth. Mrs. Stearns is looking particularly attractive this fall in a reddish brown tweed ensemble that exactly matches her Titian waving hair. She is tall and slender, with hazel eyes. Her two small daughters, the Misses Elizabeth and Janet Stearns, achieved high honors in swimming and diving this summer.

Mrs. Robert C. Terry, having opened her home in North Shore, has returned to her home in Cambridge. Terry is blonde and handsome and the North Shore

# HOW TO KEEP THE WARDROBE RIGHT -:- SMOOTH SKIN AS ESSENTIAL AS CURVES

## American Women Will Not Pick Up Fashion's Foibles If They Don't Appeal

*(Authentic last minute fashions from New York—the style center of America)*

By Victoria Gaines

NEW YORK, Sept. 26—Just because a frock sports a Paris label is not sign that it's sure to be a success in America. Many a new fashion that's gone over big in Paris fails to click with American women at all. Here are some safe and sure numbers from the French collections that will keep your wardrobe from going wrong:

First, Schiaparelli's big success—the coat with the seal's whisker' how of civet cat fur that ties saucily under the chin and trails off into long dangling ends. Next, Maggy Rouff's suit with the "hippy" looking pockets of Persian lamb, which probably will be copied in coats as well as suits. Then, there's Mainbocher's cocktail suit—of black wool with a lame blouse.

And another Mainbocher model—an evening frock with divine, sculptured lines and a circular flounce at the bottom. Not to forget those frocks of Chinese inspiration — also from Schiaparelli — with the high mandarin collars and long tunics.

### Wings Over Fashion

This business of wings over fashion that started with sleeves seems to be spreading to hats, too. Have you noticed all the flaps and flanges on the new hats—for all the world like little winged victory caps? Many of these wing tips are pointed, and if they aren't pointed, they're peaked. The newest inports are pinched into a peak at the top, usually with a little feather gadget set rakishly at the top or side.

Other things in connection about the new hats are:

The nutty, cleated flats like army fatigue caps, the off-the-face brims that give a "young, innocent" look, the completely cockaded berets — by which we mean that they're worn completely cocked over the left eye. And all hats are high in the back and cunningly drawn or pulled down somehow or other over one eye.

### Food Fashions

Fashion's menu includes some pretty pungent morsels, some of which are in spite of seeming calories and reducing diets. Remember last summer when we had strawberry pink, lettuce green and lemon yellow? Well, now it's olive green, caviar gray and blackberry—shades a bit more sophisticated but just as tempting.

Nice green like mayonnaise, a shade of lime ade that you have to acquire a taste for, but once you get used to it, it's becoming in any other color and much newer. It's mostly worn in frocks and blouses, or to lighten up a dark frock. Caviar gray is that subtle shade between mouse and gray—a color for a true sophisticate's palate. It's very good in coats and suits but is seen in dresses, too.

Blackberry is another in-between shade — partly purple and partly black — and is a Patou's pet color this season. It's very wearable we've seen it in frocks, coats, accessories, etc. Any of these shades would make a pleasant change in your color diet. And, honestly, they are good enough to eat.

### Screen Fashion

Jean Harlow wears an exquisite taffeta gown with rows of ruffles cascading down the back in a bustle effect. It has the new neckline, too high in front, and low in back. Claudette Colbert steps out in the Lady Lou manner in her new picture—striped satin flounced over each shoulder and on the skirt. And then she becomes "just one of the girls" in a white collar and tie that's an office manual down to the office.

All of these costume can be worn by you, and you and YOU, because reproductions of the models are made at moderate prices.

### Fashion Dictionary

**Bretelles** — Suspenders — like straps that widen as they cross the shoulders and taper as they come down to the waist.

**Bustles** — Anything at the back of a frock put in to give waist that gives it a bunched-up look is here called a bustle. If it's leaving done in 1900, it is the last long step in to oblivion.

**Sheath Silhouette** — A term for the streamline silhouette the mermaid silhouette and so on, of other things we can't think of them all at once. Anyway it means a supple, slim, unbroken silhouette that reveals the curves you have, and even some you don't have. It looks simple, but it really requires the most subtle fitting and expert cutting to be successful.

# LATEST FASHIONS

*The Mode of the Moment Described by Well-Known Women*

*THIS STRIKING ensemble of black and white is worn by Mae West. The black cut-velvet dinner gown is worn under a close-clipped white caracul jacket. The large cartwheel hat is fashioned of black chiffon with a wide band of patent leather ribbon around the base of the shallow crown.*

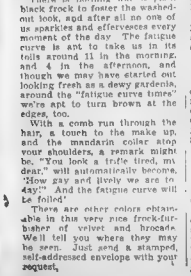

deeper, brown eyes very softly brown, and green eyes an enigma of blue-grey-green.

There is nothing like a pale black frock to foster the washed-out look, and after all no one of us sparkles and effervesces every moment of the day. The fatigue curve is apt to take us in its toils around 11 in the morning and 4 in the afternoon, and though we may have started out looking fresh as a dewy gardenia, around the "fatigue curve times" we're apt to turn brown at the edges, too.

With a comb run through the hair, a touch to the make up, and the mandarin collar thing your shoulders, a remark might be, "You look a trifle tired, my dear," will automatically become, "How gay and lively we are to day!" And the fatigue curve will be foiled.

There are other colors obtainable in this very nice frock-furnisher of velvet and brocade. Well tell you where they may be seen. Just send a stamped, self-addressed envelope with your request.

## Dramatic Bit of Gaiety in Collar

By ANNICE BRINK

TO HAUL YOUR wardrobe from the turgid depths of boredom it will occasionally sink to try a Chinese mandarin collar of deep hyacinthine blue velvet trimmed with gold brocade and two gold tassels.

You may thank the Chinese influence for a collar that puts into the shade all the anemic bits of lace or satin that we have been using to snap up a frock whose virtue is utility rather than pure attractiveness. The Sons of Han can give us many a lesson in elaborate and lovely color effects with rich materials. This combination of gold brocade, showing tiny highlights of red, combined with a purple-blue is typical.

The hyacinthine shade will make blue eyes bluer, grey eyes

## Cocktails For Starting Dinner

By MARTHA LEE

THERE'S SOMETHING mighty attractive for the start of a "company" dinner in the thought of a colorful cocktail, either tomato or clam juice, or crisp cool fish, with the piquant accompanying cocktail sauce.

And the sauce is so pretty! Any hostess anxious to have the most enticing looking foods for her dinner party table can do no better than to serve the tall stemmed cocktail glasses, chilled tidbits of crab meat, lobster, shrimps or scallops, or ice cold, perfectly seasoned tomato or clam juice.

Here are some favorite cocktails, with a suggestion for a piquant cocktail sauce that I do hope you'll try.

### Crab Meat Cocktail

To one cup of crab flakes, add 2 hard-cooked, finely-chopped eggs and six sliced stuffed olives. Fork in lightly ½ cup shredded and crisped lettuce. Add ½ cup plain cocktail sauce and serve in 6 small green pepper cups.

### Lobster Cocktail

Allow ¼ cup lobster meat, cut in pieces, for each cocktail, and season with 2 thsps. each, tomato catsup and sherry wine, 1 tbsp lemon juice, 6 drops tabasco sauce ½ tsp. finely-chopped chives and salt to taste. Chill thoroughly and serve in cocktail glasses.

PLAIN COCKTAIL SAUCE—Mix together and put in bottle or glass jar 2 parts catsup one chili sauce, ¼ cup lemon juice, ½ tsp. salt, ¼ tsp. Worcestershire sauce and 2 drops tabasco sauce. Will keep indefinitely on ice.

PIQUANT COCKTAIL SAUCE. Use 2 parts plain cocktail sauce and ¼ cup India relish and keep on ice.

### Tomato Cocktail

Mix together contents of 2½ cups strained tomato juice, 2 tsps malt vinegar, 1¼ tsps. salt, 10 drops tabasco sauce, ½ tsp. Worcestershire sauce and 2 tsps. lemon juice. Chill and serve in cocktail glasses. Enough for six.

### Tomato and Celery Cocktail

Simmer together for 30 minutes the following ingredients: Contents of 3¼ cups tomato juice, 2 cups water, 1 cup celery (outer stalks and leaves), 1 bay leaf, 1 tsp. horseradish, 1 peppercorn, 1 tsp salt and 1 slice onion. Strain and cool. Serve cold in cocktail glasses. Serves eight.

WHEN I PURCHASED the black cut-velvet dinner gown you see here in my photograph, I was looking for something really smart in the way of a wrap to wear with it.

Then Paulette showed the problem to me and suggested a close-clipped white caracul, featuring the popular leg-of-mutton sleeve. I was convinced at the instant I saw it, and had a very tailored collar and wide lapels. The buttons are covered with the caracul, while the coat itself is lined with a piece of rich satin brocade.

YOU'LL NOTICE that the hat is one of the latest styles, the carnahan model, fashioned in black chiffon velvet. It has a shallow crown, and is set as such by the use of a wide band of patent leather ribbon across it.

My only jewelry consists of a pair of long crystal earrings with a necklace of matching crystal. White and green pumps and a small white bag complete my outfit.

AND SPEAKING of jewelry — have you noticed how much more it is coming into favor this fall? Last season it seemed to be the smart thing to wear service pieces completely unrelieved by ornament of any kind. That idea is now a thing of the past.

The more jewelry we wear each day, the more chance we have of personal expression, and right shoe buckles are back in vogue once more. Jeweled clips are worn on gowns, bags, hats, and even belts; while the use of exotic costume jewelry—bracelets, necklaces and earrings is considered the smart thing to do.

### The Best Joke I Ever Heard

**The American will pay $1 for each joke sent in and printed. Address Jokes, Boston Evening American, 5 Winthrop sq., Boston.**

Visitor: "Your car is at the door, sir."

Master: "I thought I heard it knocking."

ELEANOR BARTLETT
172 Chestnut st., Cambridge, Mass.

### Embarrassing Moments

**The American will pay $1 for each embarrassing moment sent in and printed. Address Embarrassing Moment, Boston Evening American, 5 Winthrop sq., Boston.**

In a darkened theater I was trying to find myself a seat when I stepped over someone's feet. I found myself in a most embarrassing position.

DELIA RICHARD,
126 Gilman st., Nashua, N. H.

## PANDORA TELLS YOU—

DEAR PANDORA:

I am writing you from Wheeling, W. Virginia—that's how far your famous wisdom has penetrated. I understand you have dimples, but are not right when you say I have a mind and I don't care how much flesh I display you can save me the recently saved a friend of mine who asked you how to deal with a husband who had a chronic headache. This party was about to jump into the creek when your consoling letter arrived—and now he takes aspirin and Scotch at bedtime. My friend says he no longer throws things.

My trouble is mother-in-law. Don't frown and ask if I think I am in the gay nineties. It's just been drawn a stage mother-in-law. She regulates my food, shopping, temperature and cosmetics. She gives me "good advice" with I could use a Mexican machete. The machete is employed by Mexicans largely on the abdomen.

Now, shall I take a stand and denounce this tyrant to her teeth? Shall I notify my husband to oust her or shall I cut it all and leave with a coal mine superintendent who quivers every time he looks at me? The coal mine person suggests we go to Morocco and Algerian [illegible] and drink champagne while the money lasts, then we will return home and he will seek work. I incline to the last, especially as my mother-in-law is a leading dry and makes a scene whenever anyone offers her a cocktail. She has never heard of the repeal movement. I think the Morocco business would annoy her more than anything else and I am already looking over steamer circulars. These berets are very becoming, don't you think? Still, I will wait until I hear from you.

JANE K. L. G. (Uncertain).

DEAR JANE K. L.: I do not know whether [illegible] waves are high enough [illegible] much of a mental [illegible] as Wheeling, W. Va. [illegible] leave. I am going to [illegible] my opinion. Or, to be more exact, get it in two cents' worth. In your tirade against your wind [illegible] in-law, you make no mention whatever of your sentimental relations with your husband. Really I am to assume that if you are putting up with this unmitigated pest of an in-law the other conditions surrounding your home life must have been rather comfortable. If I were you, I would hesitate a long time before doing More [illegible] Akers with the quivering mine superintendent. As to [illegible] undertaken on the premises [illegible] as long as the money lasts, invariably a short voyage to [illegible] trouble is one.

My suggestion is that you yourself a snappy little reply to all of your mother-in-laws injunctions with weapons of irony and mix a cocktail or two for your husband, who, in the background and yet personally involved in any of these battles must be quite, if not what's

PANDORA.

**WHERE CAN I BUY IT?**
The Fashion Department spends much of its time constantly shopping for you. The merchandise discussed on this page can be purchased in Boston. For information regarding it, please telephone or write Margaret Matson, Boston Evening American.

## *The Marry-Go-Round; Heart Balm*

By HELEN ROWLAND

THE MODERN WOMAN wonders if she has succeeded in doing everything—except in making a constant lover and a durable, non-skidding husband out of the modern man.

Helen Rowland

It is probably called "heart balm" because it's the money a woman needs in order to buy facials, permanents and the flossy clothes with which to catch a new heart.

A woman's pet name is usually as apt to mislead as a man he's in love with a woman's first name.

There are married friends—married enemies and married strangers—but only here and there will you meet a pair of married lovers. When the glamour of the honeymoon has worn off, there remains either a abiding tenderness and friendship or an everlasting misunderstanding. Rarely [illegible] checks out.

[illegible] had a drink.

Even middle-age has its silver lining. The older and [illegible] gerous a woman grows, the more and more popular she becomes with her own sex.

[illegible] Beauty Questions and Answers

Question: Will you suggest a coiffure for me to wear that will match the new type of small hat that is worn over one eye? My face is oval. I have short, blond hair, and have a permanent wave. N. K. Auburndale.

Answer: [illegible]

Question: I am so anxious to keep my hair from turning gray but it seems to be getting very much gray and uninteresting. It has always been a light brown. Mrs. K. L. Winchester.

Answer: [illegible]

Love's Cure

Question—I follow your column regularly and enjoy it very much. Will you tell me if there is anything I can do to change my color. It recedes and I have been told from time to time that I look pale. [illegible] Jamaica Plain.

Answer: [illegible]

To Bob?

Question: Will you believe me girls when I say I have always wanted short hair but my husband does not like it and I have hesitated to have it cut? The few times I have, I found my eyes much [illegible] Mrs. I. N. Stanton.

Answer: [illegible] disapproval. If you [illegible]

## He Should Help the Lady In First

By MRS. BEECKMAN

DEAR MRS. BEECKMAN:

Does not the young gentleman upon going out with a young lady open and close the machine first, instead of getting in, in fact, all outside [illegible]

Mass.

*At Home Cards*

DEAR MRS. BEECKMAN,

Is there a difference between the "at home" card sent with a wedding announcement and one sent [illegible]

Yes, there is a very definite difference fundamentally, in that the at home card sent with the invitation does not carry [illegible]

[illegible]

[illegible]

[

# The Keyhole on the News

### Twixt Pictures

[illegible]

### Down the Hatch

[illegible]

Despite all the aspersions tossed at water as a beverage, says the major, it's a fine drink when you need it. It all depends on the humor you're in whether any drink means anything. The best drink I ever had was nothing more serious than a cup of coffee. I was one of the members of the old Fighting Ninth Regiment of Massachusetts who went to Paul Kruger's assistance when he was trying to shoo the British out of South Africa. The old President of the Transvaal Republic welcomed free tired volunteers and served us a cup of coffee, the like of which I've never tasted before or since.

### Arise Sir Cop

[illegible]

"For some reason or other women never get the drift of a fight," says the chief, "and I should know. I've seen them guess wrong about fights as long as I can remember. I remember once I told a drunk to wipe down on a street car and a moment later, dressed in my best civilian clothes, I was rolling around the streets with a giant. He had me under him and in the struggle I saw a woman rope running toward me with an umbrella. I knew how it would turn out. And I was right. The minute I rolled the bruised over so that she could get a crack at me, I got the umbrella handle on the head.

"'Let go of that boy, you brute,' she howled at me, and executed a beautiful follow through on my head again. It turned out that she didn't know either of us, just a lady fight, fan trying to reach a decision."

### About People

[illegible]

# BOY TORTURED, 2 YOUTHS HELD

[illegible]

# "Cigars" Connors Douses Flare for Mayoralty

[illegible]

Cigars' Connors

[illegible]

Boy in September and Buy American

## 18 Stalwart China Maids Joins Police

[illegible]

So long as all the Democratic candidates for Mayor are all fighting among themselves and cutting each others throats and all claiming and shooting victory, only one man can win that's sure! But while the getting out is good and I surely know I can't win and never claimed I could.

So, in with Drawing in favor of the only man who can and will win Malcolm F. Nichols. Mr. for Mill He's the fairest and squarest fight in this Mayor's fight.

I fairest I hit the nail right on the head, when I say He's a real gentleman. He's miles ahead of the rest of the field and will be 6 miles ahead on election day November 7. So am asking all my friends and loyal supporters of mine to cast their vote for Malcolm F. Nichols as the next Mayor of Boston. I also want to thank the Press".

—Buy in September and Buy American

## Shortest Love Tale on Wedding Permit

[illegible]

"Duplicate issued to her April 27. Said original lost. Original returned by him unused May 3. Duplicate returned by her Nov 1."

Buy in September and Buy American

## Fishermen Escape From Sinking Craft

[illegible]

Pierre Crosby, the Dial newsbred Creator of [illegible] Reams a New Series of F. P. A. Paris Human Interest Pictures in The American Weekly, the Magazine Distributed With the Oct. 1 Boston Sunday Advertiser.

# KEOGH TO GET BYRD POST

[illegible]

## Two British Fliers Killed in Crash

[illegible]

### Bostonian Promoted

[illegible]

# Rent in Paris Too High for Walker

[illegible]

## Women's Part in Buy Drive Outlined

New York, Sept. 26 American [illegible]

"No one who understands all the implications of the NRA movement fails to recognize that consumers—and consumers alone—will ultimately be responsible for its success or failure," she said.

"Broadly, buying at this time simply means that the movement set in motion by President Roosevelt for national revival is meeting with mass response from the American people.

"More buying means new factory activity and more employment for workers. The NRA implies an endless chain of collective effort, and I believe women everywhere understand th part they have to play in it."

# STATE RIGHTS UNDER TEST

[illegible]

### Political Leader Near Death

[illegible]


BURDETT COLLEGE
Day and Evening Courses
NEXT MONDAY and date of entrance to Business Administration and Accounting Courses. Also entrance date for Secretarial, Shorthand, General Business, Bookkeeping, and Finishing Courses. No home work. Send for catalog. Enroll now or at time of entrance.
156 Stuart St., Boston Hancock 6300

SPECIAL FOR SEPTEMBER
One Former $35 DUROLITE PLATE $18
FULL UPPER OR LOWER SET ONLY
Includes choice of Trubyte Gold Clad or good brands of teeth. Durable efficient. Retains the natural expression of the face.
PLATES REPAIRED WHILE YOU WAIT
Old plates remade like new the same day.
Examinations Estimates Free
OUR "PATENT" LOCKIN CUSHION LOWER
locks comfortably and rigidly in the lower jaw. Made here exclusively with the DOUBLE-LIPPED Never Slip Seal With Restrictions
U. S. Patent 1571954
Do You Know That
We Save One Day Service on All Our Plates
We guarantee a fit on All Our Plates
Luminous Painless Extractions Always
We Gladly Advise Them Silicone Plates Fracture
SPECIAL GENUINE VULCANITE $8
DR. HEWSON DENTAL CO., 427 Washington St.



The long white ash...

Luckies' sign of fine tobacco
Quality

Everyone knows that a long, firm, white ash results from perfect burning of fine tobaccos. Notice the ash on Lucky Strike. See how even, how firm, how white. That long, white ash is the unmistakable sign of Lucky Strike's fine tobacco quality, fully packed—and no loose ends.

ALWAYS the finest tobaccos
ALWAYS the finest workmanship
ALWAYS Luckies please!

"it's toasted"
FOR THROAT PROTECTION—FOR BETTER TASTE

FIRST WITH LATEST NEWS

BOSTON AMERICAN

NEW ENGLAND'S GREATEST EVENING NEWSPAPER

GREATER BOSTON NEWS

BOSTON, TUESDAY, SEPTEMBER 26, 1933

# KEY TO TRAVERS BRIBE PROBE "DISAPPEARS"

## This Is Life

—By ROBERT E. ROGERS

The whippoorwills are shooting at a great white recreational factory on the Charles and I am all packed up to leave the little town beside the sea, after a summer which the weather sharps tell us has been normal but which certainly seems to me to have been cloudier, cooler and a whole lot wetter than most summers. Probably October will be dry and hot and lovely, but I shall be having other things on my mind than the weather.

As I leave, the town of Rockport is all on fire with civic pride and enthusiasm, with the idea of putting Rockport on the map. The civic pride seems to be about equally divided between the famous float which is going to the American Legion parade in Chicago and the fact that a local boy pitcher on the town baseball team has been scouted for the New York Yankees and has an excellent chance of making big league baseball.

Gloucester already has one famous big leaguer and little Lanesville on Ipswich Bay has a famous saxophonist and orchestra leader. Jacobson, on Cape Ann is rather of the opinion that summer artists and literary folk and other visiting firemen are not on a much. The little granite peninsula can still produce its own celebrities. And for national fame there always A. Piatt Andrew, that and quiet and hard-working and generally useful statesman who by estimation of Essex is not to adorn a higher sphere than as of a congressman especially these days when Congress is only a fifth wheel on the coach of state.

• • •

But for the moment we talk nothing but of the Rockport float and the thousand dollar prize it expects to win at the Legion convention in Chicago. A year ago Gloucester sent out a float representing a fishing schooner all complete which attracted a good deal of attention in foreign parts. This year Rockport thinks it has Gloucester beat and is entertaining hopes of strolling with pride at the arch-enemy.

Saturday afternoon a little procession wound its way through the town in the cool September sunshine. It wasn't a very long procession, because the Legion post although of good size for a city of large is not a large as it might be if everybody eligible joined. But there was the new Legion band, which has been giving evening contests all summer, very brave in blue coats and white trousers, a detachment of uniformed Boy Scouts with banners and red scarves, the rest of the Legion in blue or olive drab, and the committees that raised the money and did the work in automobiles.

Thus escorted the heart of the procession and the keystone of all eyes, the Rockport float with clanging bell proceeded slowly through the streets on exhibition before it takes off on Monday in the Century of Progress, wherein the Gertrude L. Thebaud sailed some weeks ago. The float is to go all the way over the road completely manned with artists and mechanics to keep it in repair, and will take part in the big Legion parade, in which it hopes to draw the big prize. It is there will be rejoicing. It is aport and stretched hatbands and expanded waistcoat and not without reason.

• • •

For years it has been an artists' joke in Rockport for Rockport is one of the great watering centers of the country—that the first thing the visiting painter paints is a certain quaint fish house on an old wharf in the inner harbor. It is a simple enough old shack with an oil at right angles toward the thing, peaks tied up at its grant to have but seen against the inner harbor with the yacht club fleet at the moorings and the rocky old gray headlands in the distance, it makes a charming composition which is known all over the art world wherever paintings by Rockport artists are exhibited.

What the fishing fleet is to Gloucester, and the Twin Lights to Bass Rocks, this old fish wharf.

Motive Number One is to Rockport. That is the first. The whole thing in miniature, a little house strongly built, a travelling house on wheels for a few men. Against the wall of the shack are small fishing boats tied up with real sails.

• • •

This is the work in which a body of men and women have been engaged all summer, the Legionaires, the local craftsmen and mechanics, the resident artists who designed and painted it, carpenters, motor mechanics—everyone offering his talent to make a complete job. Money has been raised, advertising written. The Legion, the Chamber of Commerce, the women's organizations all have done their bit. It is as nice a piece of old-fashioned community enterprise—and community without a code—as you would wish to see.

It is an example on a small scale of the way larger things used to be done when the American people were self-dependent, before the idea got abroad that the government owed us a living, employment, and control for our own good. It is an example of the way American communities used to be built up—and used to flourish—without either help, advice, or regulation from Washington.

(Copyright, 1933, for the Boston Evening American.)

## FAILURE TO CUT RELIEF COSTS STARTS PROBE

### Reduced Only 4 P. C in Hub; Other Cities as High as 60 P. C

Just why Boston welfare costs have dropped only 4 per cent, while those in other cities decreased as much as 60 per cent will be the subject of investigation by the Finance Commission, according to an order of City Councillor Clement A. Norton.

Calling attention to two men who were born in jail to the grand jury last week for an alleged attempt to defraud the city, the Hyde Park councillor declared that an investigation was needed to end the padding and registering.

The measure was opposed by Councillor Thomas Ryder of the city, the latter taking a crack on to score Gov. Ely for failing to cooperate with the city government in its program to obtain Federal funds and put the unemployed in action.

Burke was joined by Councillor John F. Dowd of Roxbury, in statements that the $1,000 limit under relief on Boston was not causing a problem that was a menace. Dowd said relief a month should be increased 20 per cent in order to keep pace with the rising living costs.

A second order of Councillor Norton requested Mayor Curley to ask the resignations of Chairman Simon Hecht and the other 11 appointed members of the welfare board.

The move was opposed by Councillor Isaac Rich of Dorchester, Councillor Joseph McGrath, president, refused it to the executive committee.

—Buy in September and Buy American—

## POLICE RATINGS AT DEADLINE

Only a decree of the Civil Service Commission remains today for policemen aspiring to promotion to captaincies to file any necessary papers under the which expires today.

Should the commission that the expiring list is to remain in force until the new list ready, a total of expiring at the end of the list was years which end to as was their hope of promotion to the present list.

Police Commissioner Hultman will refuse to fill the existing vacancies unless directed to do so by a decree of captain. He failed to appear at a police officer yesterday or to issue any general orders.

—Buy in September and Buy American—

### Relics Offered Dartmouth

Dartmouth College may buy at auction old original documents and letters pertaining to the founding of that institution from the estate of the late Joseph T. Gilman, of Newton, according to the terms of his will, filed for probate in East Cambridge court.

The same terms are extended to the New Hampshire Historical Society of Concord if it wishes to acquire Revolutionary War relics which are a part of the estate.

The will bequeaths a set of books to President Ernest M. Hopkins of Dartmouth College. The remainder of the estate is bequeathed to the widow, Mrs. Bessie S. Gilman and two daughters, Dorothy and Jane.

—Buy in September and Buy American—

### Woman Ends Life

East Bangor, Sept. 26. Mrs. Ida Krasnow, 63, of this city, killed herself with a bread knife at her home here. Her husband, David Krasnow, told police she had suffered a serious breakdown recently.

### Sues Spouse, 73

Mrs. Asa P. French, who, in Dedham court, has sued former U. S. Atty. French for separate support, charging cruelty. He's 73, she is 49, and they were married three years ago, she having been Isabelle M. Dowling, widow of the realtor.

## HARVARD ROLLS AT NEW PEAK

[illegible] of his [illegible] and [illegible] record breaks [illegible] amount of $4[illegible] made [illegible] Harvard College [illegible] was announced [illegible].

The [illegible] was [illegible] increase [illegible] expenditure [illegible] past two years in the college. In 1932 the [illegible] was $3,[illegible] and in 1931 a record $[illegible]. The student body [illegible] the largest in the college's history.

In the University [illegible] the college, graduate and professional schools, however, the peak was reached in 1931 when [illegible] was preceding to her aid.

—Buy in September and Buy American—

### *Berenson, Ex-Newsie Passes Bar Exam*

After four years' study at North eastern University where he was graduated cum laude, Ed Berenson, former Boston Evening American newsboy, has passed the bar examination and will begin law practice.

Berenson, [illegible] Rev. H. [illegible] Dorchester. He [illegible] 22 and is known to hundreds of Bostonians as the news stand [illegible] and attended [illegible] classes.

## FRENCH FACES CRUELTY IN WIFE'S PLEA

### Romance of Former U. S. Attorney Ends in Divorce Court

Barely three years after their surprise wedding at Albany, N. Y., Asa P. French, 73, former U. S. attorney, today was sued for separate support by the former Isabelle M. Dowling, 49, in an action filed at Dedham court.

Mrs. French, a son of Mark Temple Dowling, Boston realtor, charged cruelty in support of her contention that she was living apart from justifiable cause.

**ASKS RESTRAINT BAN**

She asked the court also to prohibit her husband from disposing of any personal property and to make such further orders as it deems expedient concerning her support and care of her child.

Mrs. French said the affair in her second marriage venture came about a month after the couple married at Albany Sept. 4, 1930.

Atty. French, who makes his home in Randolph has had a long and eventful career in public service. He rose to fame as far back as 1896 when he took part as counsel in the famous Mate Biggs murder on the high seas, later woven into a novel by Mary Roberts Rinehart.

**GRADUATE OF YALE**

Later he served as district attorney in southeastern Massachusetts and finally as U. S. attorney at Boston. He was born in Braintree in 1860 and was a member of the class of 1881 at Yale.

Mrs. French was divorced from her former husband about [illegible] years before her death.

—Spend a Dollar and Make a Job—

## CURLEY HALTS HOTEL DEAL

A demand of City Councillor Laurence Curtis [illegible] for a report on the $700,000 deal for the Youngs Hotel to the city was held in abeyance today on the request of Councillor Curtis pointed out that formal action was needed before the deal from going through in spite of withdrawal of the offer by the hotel owners. He said he would then await Mayor Curley's return from Chicago.

—Spend a Dollar and Make a Job—

### Crippled Trawler Taken in Tow

The coast guard patrol boat Acushnet was headed toward Provincetown today towing the beam trawler Rose of the Portland Trawling Company, which became disabled off Sable Island when her propellor was lost. The vessels are expected to reach here late today.

The Brant sent out a call for aid Sunday afternoon. She anchored when informed the Arco was proceeding to her aid.

Buy in September and Buy American—

### *Springfield Strike Solution Forecast*

Springfield, Sept. 26. The arrival of officials of the Westinghouse Company from Pittsburgh late today is expected to result in the settlement of the strike of 3000 employees of the local branch of the company. Their coming, in spite of an order from National Labor Board officials that the company send someone here with authority to make a settlement.

### Revere Drops Advance

Revere Sugar Refinery has withdrawn its advance in refined and is now quoting 4.80 cents.

## 2800 Register -:- -:- In Tech Classes

READY FOR M. I. T. STUDY

Just a few of the more than 500 freshmen who registered at M. I. T. yesterday are in this lineup. There were 2800 students registered in all classes, including 40 girls.

FROM SIMMONS TO M. I. T.

Carol Klein, of Roslindale, one of M. I. T. freshman class. She comes from Simmon College to take up chemistry. Her name was being written on class registration when this snap was made. (Boston American Photos.)

## BELMONT BOMB CALLED PRANK

[illegible] $25,000 under [illegible] bomb[illegible] explosive [illegible] Belmont [illegible] Belmont [illegible] police of this [illegible]

All the fear I felt before has gone," Mrs. Underwood said today. "I'm sure the whole thing will blow over quickly."

—Spend a Dollar and Make a Job—

### Woman Takes Poison at Police Station

An unidentified woman pulled a [illegible] out of the Worcester [illegible] Maple [illegible] Police [illegible] ambulance [illegible] Hospital [illegible] pound [illegible] Police [illegible] back [illegible] and [illegible]

### *Autoist Breaks Ribs in Quincy Collision*

George Keane, 25, of Georgetown, Que., [illegible] Quincy [illegible] Hancock [illegible] Quincy [illegible] Washington st., Quincy, [illegible] other machine, suffering [illegible] injuries.

### *Democrats Ired by Appointments*

[illegible] River, Sept. 26.—Appointment of eight Republicans a post [illegible] and one [illegible] Democrat [illegible] the appointees [illegible] Home Owners Loan Corp. [illegible] and one Democrat [illegible] Democratic [illegible] were William H. Lomia, [illegible] Democrat's [illegible] South Swansea [illegible] town post.

### *Toadstool Victim Recovers in Lynn*

Doctors at Lynn Hospital today [illegible] Lou Pizzera, [illegible] of five children, had [illegible] was working [illegible] for [illegible] fatally [illegible] toadstools [illegible] the [illegible] with [illegible] mushrooms [illegible] Pizzera [illegible] the [illegible] wood [illegible] on [illegible]

## WIDOW LEAVES ATLANTIC ON 'VACATION'

### Milton Angry at Revelation of Police Chief's Antagonist

[illegible]

[illegible]

[illegible]

# "OPERATOR 13"

## The Girl Spy Tries to Charm Secrets Out of a Gay Young Man

READ THIS FIRST

*Gail Loveless, beautiful Operator 13 of the Federal Secret Service, clashed with wits and wills more than once with Capt. Jack Gailliard, handsome and gallant Confederate spy. They played their intricate game of deceit and subterfuge with the fate of armies in the balance and their own lives at stake. And they discovered they were deeply in love and planned to marry if death spared them until the war should end.*

*Almost on the heels of that engagement Gail Loveless was sent to capture, kill or drive across the Canadian border Capt. Jack Gailliard, who had traveled north to organize secret enemies of the Union for a great revolt timed to begin when the compulsory draft went into effect. In New York Operator 13 trapped Gailliard and stole his confidential papers. He was spared to flee to Montreal, and she, knowing he would be wise almost certainly he captured and hanged, rode with him on the train, vouching for him to her fellow Secret Service operator.*

*But Gailliard refused to give her his parole and escaped to Canada, abandoning his operations for the Confederate government when she handcuffed him to herself he leaped off the train with her in his arms, fought him off and escaped. She follows him back to New York, still in love with him, but determined to capture and humiliate him thoroughly, but for weeks was unable to find any trace of him.*

*Then in the person of her friend Clive Andrews, a young Virginian, mention Claire Quilter known to be a Confederate spy, and so she set about to captivate Andrews, hoping to worm secrets out of him. She was dressed at the time to represent a girl of the streets.*

(Retold) had [illegible]
appear [illegible] in Production
Metro-G[illegible] Marion Da[illegible]

By ROBERT W. CHAMBERS

Between Third and Fourth aves., just before 17th st. comes St. George's [illegible] Furnished house. This she rented for [illegible] a college girl in reduced circumstances. The widow of Professor Dick [illegible] New York, but lived elsewhere; and was very willing [illegible] to do housework and cooking.

Then Operator 13 prepared to hunt [illegible] and chase him into Canada to save [illegible] as none. And some day she promised herself that she would meet this wayward young man and lead him a lively [illegible]

Also, what fascinated her [illegible] gard to her mission was its histrionic appeal. [illegible] good actress [illegible] and many disguises. [illegible] The recent raid [illegible] agents on the [illegible] had proved [illegible] had been arrested [illegible] lodges of that rebel secret society had been broken up.

IN MANY GUISES

The wearisome war months preceded one another, plodding doggedly day by day, and the bloody total of another [illegible] troops arrived in the [illegible] of drums and blaring bands. Blatant Stronbow, half [illegible] unceasingly to and fro. And if there were [illegible] spies and [illegible] they were busy, they [illegible] be recognized.

DANGER AHEAD

As for the draft [illegible] that there [illegible] forcible resistance [illegible] armies when [illegible] filled enthusiastically [illegible] nobody even [illegible] matter experience [illegible] people like Colonel [illegible] thought about [illegible] plans.

Circular telegram to all Secret Service Agents, June 7, 18[illegible]

"There is little doubt that General Lee's arms is preparing to invade the North. Possible that confederate government is [illegible] northward movement to coincide with the draft.

"Nobody in New York City [illegible] loves this. But in the Division of Military Intelligence we know what are the chances of such a revolution.

"New York city is a smoldering volcano. A northern army of Confederate armies might stir hidden forces boiling over. Confederates, particularly those to whom draft is being enforced must [illegible] New York City alliance. Many secret military officers have gone [illegible] North to encourage disobedience, revolt and resistance in the execution [illegible] law, when it comes to be enforced next month.

"Enclosed is a list of some of these Confederate spies and agents now believed to be in New York City. Do what you can to locate, observe and at the right moment arrest them—particularly Capt. Gailliard."

SPIES TO HUNT

There followed a list of spies suspected to be operating inside the Union lines; and a sheet list of the most dangerous Confederate secret agents supposed to be now in New York City:

"Capt. John Gailliard, C. S. S.

"Harrison (Gen. Longstreet's chief spy and courier. A small, wiry, thin fellow. Mild and shy.)

"Miss Clara Quilter (courier and spy. She counts departing troops. A young and pretty blonde.)

"Mrs. Augustus Morris (from [illegible] of the late Lady Greensleeves. Fashionable. Frequents hotels.)

"Capt. Charles H. Cote (of Forrest's cavalry.)

"Capt. John Y. Beall (Confederate navy.)

"Col. Robert M. Martin (Morgan's cavalry).

"Capt. John W. Headley (C. S. A.)

"Capt. T. H. Hines (Morgan's cavalry).

"Lieut. Harrington (C. S. A.).

"Lieut. Ashbrook (C. S. A.).

"Capt. Kennedy (C. S. A.).

"John Porterfield (business man. High in counsels of the Sons of Liberty).

"Jessica West (suspected [illegible] courier. Boards at 123 Clinton place. Should be watched.)"

[illegible] a paper, the [illegible] in was a man [illegible] and [illegible] I have it, [illegible] other Confederate [illegible] and don't care who hears me [illegible] And she was [illegible] and severe with Andrews when he paid for her paper.

INVITATIONS

[illegible] good rebel, and I don't care whether you come from the Old Brewery or Cow Bay or the Golden Gate or Dickens' place—"

"Maybe you'd like to take me to see Edwin Booth play 'Hamlet,'" she said disdainfully, "or to the Franklin or Manger's. Let me illuminate your innocent mind, young sir, and say that Astor Place Opera is the only theater where I care to be seen."

"Oh," he said, slightly [illegible] "then they both laughed, she [illegible] a characters.

"Well," she said, "I've had enough of backrooms. Can't you think of something new?"

"Castle Hastings'" he asked cautiously.

"And Empress Kate and the Marchioness d'Orsay and Princess Hanky Panky. Bah! But I see you're a highflier, young sir, so I'll wish you good night."

AT HER DISPOSAL

"Don't chuck me out like that," he pleaded. "I'll go wherever you say."

"No, I don't drink. I like to talk and eat ice cream, sometimes."

"We can go to that steam ice creamery, then."

"Too far. There's an ice creamery on Broadway near Tenth st."

[illegible] went thither. She took his [illegible] They chatted amiably and [illegible] names. Hers was Mary [illegible] Fairfax [illegible] creamery they found [illegible] She had a [illegible] sundae chocolate and vanilla [illegible] And during this [illegible] conversation [illegible] interested her old made [illegible]

When you were coming out of Nobles," she said, "I heard you mention Claire Quilter, a girl I used to know. Can you tell me where she lives?"

"Why, I can," said Andrews hastily; "I don't know her at all."

If you don't know her, how did you happen to mention her? Do you know where she is living?"

The boy gave her a scared glance. "What are you, anyway?" he said.

"You picked me up; you ought to know," she replied.

BRIGHTENED BOY

"I don't know, and I'm beginning to wonder which of us did the picking up."

She laughed. "What do you mean?"

"Maybe you know what I mean."

"I don't."

"You're very innocent—to look at!"

"Are you trying to be disagreeable?"

"I'm trying not to be a fool," said the boy. "This city is full of innocent-looking ladies and gentlemen in the pay of the Federal government."

"Are you trying to scare me because I'm a rebel?"

"You say you are."

After a silence: "I'm wondering," she said, "whether you are a Federal detective."

"I'm wondering about you, too," he retorted, reddening.

"Very well," said she; "you heard me say I hoped for a Confederate victory. And I do. So make the most of it—if you're a Yankee detective."

He eyed her left here

"Well," she said impudently, "why don't you arrest me?"

"Look here," he said, "I believe you're a Federal spy."

She said coolly: "Tell that to my friend Jack Gailliard and see what he'll do to you, Mr. Andrews."

"I'll tell Jack Gailliard and Clair Quilter, too," he blurted out. "And when you finish your ice cream I'll let you run home my pretty little steel pigeon!"

"Then I'll run along now," said the girl, rising. "Good-night, and thank you."

ON HIS TRAIL

Before he could detain her she was out of the door and gone.

Not far. There was a city hack standing on the opposite side of the street. She sped across and climbed in, and said to the driver:

"Wait here. When I tell you to follow somebody, follow. Your tip will be five dollars."

"Correct, lady. Is it a gal or a swell?"

"A swell. I'll point him out. There he is, now!" as her late cavalier emerged, looked up and down Broadway—raised wistfully, she thought—then walked away westward through 10th st.

"I don't believe it was a Yankee victory," said the girl, nose in the air, and she cast the paper on the gutter.

"You might as well ask me to Buttercake Dick's or Pat Lyons' place," she remarked scornfully, "or to see the show at the Chatham or the Bowery. What kind of girl do you think I am?"

"A pretty one ma'am, and a good rebel, and I don't care whether you come from the Old Brewery or Cow Bay or the Golden Gate or Dickens' place—"

"Maybe you'd like to take me to see Edwin Booth play 'Hamlet,'" she said disdainfully, "or to the Franklin or Manger's. Let me illuminate your innocent mind, young sir, and say that Astor Place Opera is the only theater where I care to be seen."

"Oh," he said, slightly [illegible] "then they both laughed, she [illegible] a characters.

"Well," she said, "I've had enough of backrooms. Can't you think of something new?"

"Castle Hastings'" he asked cautiously.

"And Empress Kate and the Marchioness d'Orsay and Princess Hanky Panky. Bah! But I see you're a highflier, young sir, so I'll wish you good night."

AT HER DISPOSAL

"Don't chuck me out like that," he pleaded. "I'll go wherever you say."

"No, I don't drink. I like to talk and eat ice cream, sometimes."

"We can go to that steam ice creamery, then."

"Too far. There's an ice creamery on Broadway near Tenth st."

[illegible] went thither. She took his [illegible] They chatted amiably and [illegible] names. Hers was Mary [illegible] Fairfax [illegible] creamery they found [illegible] She had a [illegible] sundae chocolate and vanilla [illegible] And during this [illegible] conversation [illegible] interested her old made [illegible]

When you were coming out of Nobles," she said, "I heard you mention Claire Quilter, a girl I used to know. Can you tell me where she lives?"

"I can," said Andrews hastily; "I don't know her at all."

If you don't know her, how did you happen to mention her? Do you know where she is living?"

The boy gave her a scared glance. "What are you, anyway?" he said.

"You picked me up; you ought to know," she replied.

BRIGHTENED BOY

"I don't know, and I'm beginning to wonder which of us did the picking up."

She laughed. "What do you mean?"

"Maybe you know what I mean."

"I don't."

"You're very innocent—to look at!"

"Are you trying to be disagreeable?"

"I'm trying not to be a fool," said the boy. "This city is full of innocent-looking ladies and gentlemen in the pay of the Federal government."

"Are you trying to scare me because I'm a rebel?"

"You say you are."

After a silence: "I'm wondering," she said, "whether you are a Federal detective."

"I'm wondering about you, too," he retorted, reddening.

"Very well," said she; "you heard me say I hoped for a Confederate victory. And I do. So make the most of it—if you're a Yankee detective."

He eyed her left here

"Well," she said impudently, "why don't you arrest me?"

"Look here," he said, "I believe you're a Federal spy."

She said coolly: "Tell that to my friend Jack Gailliard and see what he'll do to you, Mr. Andrews."

"I'll tell Jack Gailliard and Clair Quilter, too," he blurted out. "And when you finish your

# Fur Makes Smart Jacket

9-26

Inside or outside fur gives clever touch to winter costumes. These versatile clothes are described in accompanying article.

For the restless life we Americans lead, we need versatile clothes. That is why the formal type of sports clothes, like both costumes in the accompanying sketch, are so important to us. They're terribly hard to classify. If you call them sports clothes, you [illegible] mistake, for these [illegible] from the hands of river [illegible] designers, look equally [illegible] here in the country. It is [illegible] casual, comfortable and [illegible] them so at home everywhere.

[illegible] are on the [illegible] for a [illegible] that [illegible] through [illegible] acres at [illegible] [illegible] [illegible] and [illegible] choose [illegible] winter suits sketched. If you are slim, tall, and the type to [illegible] choose the cape suit [illegible] one of those long flared [illegible] this one, for [illegible] optional beauty, in a [illegible] lined in squirrel, warm [illegible] protection [illegible] you, in a bright purple cot-[illegible]

[illegible] had a fine time to re-[illegible] each succeeding [illegible] item acquiring addi-[illegible] a few were good for was to [illegible] odd sets or whole [illegible] used by the [illegible] new trim [illegible] to the adornment [illegible] These are in well [illegible] silence, conform [illegible] of elegance and [illegible] [illegible] part [illegible] to consider [illegible]

[illegible] the [illegible] following example [illegible] [illegible] [illegible]

# KARLOFF IS CAST IN THRILLER

Film Merger

# PREMIERE PACKS OPERA HOUSE

Sunshine

## Carl Laemmle, Jr., Hopes to Repeat 'Dracula' Success; James Whale to Direct

By LOUELLA O. PARSONS
Motion Picture Editor Universal Service

Los Angeles, Sept. 26—Uncle Carl Laemmle's boy, Junior, pioneered the movement for fantastic films with Dracula. It proved a money-maker. So have other similar Universal eerie thrillers. That's why young Carl is pinning his faith on 'A Trip to Mars,' which he has just purchased from its author, R. C. Sherriff.

Naturally, it's Karloff of the many strange roles who will get top billing. Also it seems natural for the old team of R. C. Sherriff and Jimmie Whale to work together again.

It was Whale who directed 'Journey's End.' The play that brought Sherriff his first recognition.

And still another interesting personage is headed for Hollywood. Willa James' famous cow boy author, Loualla O. Parsons and artist husband, Harold Bell Wright, to play a part in his own story. Smoky. Mr. James is certainly versatile. Now he adds acting to his other accomplishments. Paramount is using the Lone Cowboy and I am told that there is a demand for time other books.

• • •

**Harpo Going to Russia**

The first of the Marx bros. to break away from the clowning routine is Harpo on temporarily, however. He is on the completion of Duck Soup and leaves for Soviet Russia soon after the Russian Art Theatre in Moscow. He will do a one act all in pantomime the same old actor that he has come for, portrayed on both stage and screen, and he will play no harp.

• • •

Indignation is registered on Sally Eilers' part over the Sally and Jimmy Lucas item. The original was to give Sally Eilers and Lyman Bunn a 50-50 break but when the report was first heard it was conceived that through these two he is conspiring to be an item and that she has a secret interest with nothing to do. The Charles Farrell-Janet Gaynor team dropped because of the preference given Gaynor and it is more than likely Jimmie will be making screen love to some one else if the Fox company tries to make Sally secondary importance.

• • •

Interesting fact is the Republic should try to create Gaynor. She has such a personality of her own. At the preliminaries she deliberately had her face a handkerchief of making it impossible for the shot originally assigned to the shot of photographing celebrities for a single shot of her. One of the boys appeared at her window, upon the whole afternoon waiting her turn, her face a big handkerchief. Wonder how much she saw of her turn, anyone.

**Temperament Barred**

Nothing frightens a motion picture director as much as temperament. The Scrooge director will take a mile to get away from it and that's the term Grant has been keeping out of a mile. Ohio, Ills. says she temperament is but that are required that top actors be of her age battle with Lewis Milestone and is one that she a high strung and difficult to Rogers who has heard of it taking a contract with Lasky did not sign as he felt the coveted role of the Fox.

• • •

**Snapshots of Hollywood**

BETTE DAVIS at the tennis matches every time FREDDIE BARTHOLOMEW is on the court. NORMA SHEARER appears one in a green tassel out getting the feminine news every one is interested in. Pat Paterson at the first long's much JEW ING CHALMERS are now DOUGLAS FAIRBANKS second and the stars in the 1st movie. Word of real Broadway is in Hollywood over by JACK OSTERMAN at Club Malibu MARY CARLYLE and EDGAR ALLEN WOOLF on ringside table. Her birthday cake with tender attention between SALLY EILERS feeding to HARRY JOE BROWN. NINA KOSHETZ gives autograph to HARRY JOE BROWN. Nobody puts the star in the cast

# COOK-COOS

By TED COOK

## HELPING HAND DEPARTMENT

Kindly Advice to Workers on How to Spend New Leisure.

Prominent leaders of industry are worried for fear that the new NRA short five hour week will place leisure in the hands of people who do not know how to properly use leisure. To help solve this national problem, we have asked several great men to give a few words of advice to the new members of the leisure class.

D. Buick, a Odds president of Oh! So to d Mat ress Co. What should the working man do with his leisure time? The answer seems to me to be as simple as to be perfectly natural. The working man should spend his leisure going to picnics. I do not mean that the table should be in the back seat of a touring sandwiches. No, indeed! Let her fix up a snack the old-fashioned way and take it to the picnic grounds. Then all sit down in the mad and eat. Laugh! Don't be afraid to talk with mumble on your

[illegible] times [illegible] do [illegible] hold a [illegible] office [illegible] Prof. Ra[illegible]

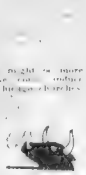

## Try This One

[illegible] budget [illegible] Who do [illegible] The fi[illegible] the cor[illegible] the Budget [illegible] pair of [illegible] You [illegible]

I. Richard Taffetatter, president of the Taffetatter Arms and Ammunition Co. Why! I am not one to spread alarm I cannot and must not mince words. This country is more run with rabbits that the ones grown at the rabbit's [illegible] stalls—or stalls you might say. Let us all join in a patriotic movement to use our shares for eliminating those rabbit rabbits. And in the meantime let us help preserve that grand old American institution the shooting gallery.

Those who salute less than 10 times a day—this greeting they do not think much of Adolf—can then be weeded out and put in some cool, damp place.

Oscar B. Bluestone protested at [illegible] against Dempsey-Mill[illegible] fans. [illegible] so often asked to [illegible] write a word, I must [illegible] use to the American people. I have scratched the dictionaries for that word today, friends. I give it to you. Consider it well. I refer to that beautiful little four letter word that means so much to our national health—Relax. A new craze is afoot. Let us all have [illegible] in bed for a change.

24

## BALANCING the BUDGET PUZZLE

Copyright 1933, Newspaper Features Co., Boston.

PUZZLE NO. 2-A

| | | | | |
|---|---|---|---|---|
| 4 | | | | 7 |
| | 8 | | | |
| | | 3 | | 8 |
| | 2 | | | |
| | | | | |

MAKE ALL TOTALS 24

Fill in the missing numbers in the blank squares. [illegible] All [illegible] A [illegible] marked [illegible] following [illegible] Budget [illegible] America. The [illegible] best [illegible] while [illegible] Harry [illegible]

## Daily Crossword Puzzle

By EUGENE SHEFFER

HORIZONTAL

1 [illegible]
7 [illegible]
13 [illegible]
14 [illegible]
15 [illegible]
16 [illegible]
17 [illegible]
18 [illegible]
19 [illegible]
20 [illegible]
21 [illegible]
22 [illegible]
23 [illegible]
24 [illegible]
25 [illegible]
26 [illegible]
27 [illegible]
28 [illegible]
29 [illegible]
30 [illegible]
31 [illegible]
32 [illegible]
33 [illegible]
34 [illegible]
35 [illegible]
36 [illegible]
37 [illegible]
38 [illegible]
39 [illegible]
40 [illegible]
41 [illegible]
42 [illegible]
43 [illegible]
44 [illegible]
45 [illegible]
46 [illegible]
47 [illegible]
48 [illegible]
49 [illegible]
50 [illegible]
51 [illegible]
52 [illegible]
53 [illegible]
54 [illegible]
55 [illegible]
56 [illegible]
57 [illegible]
58 [illegible]
59 [illegible]
60 [illegible]
61 [illegible]
62 [illegible]
63 [illegible]
64 [illegible]
65 [illegible]
66 [illegible]
67 [illegible]
68 [illegible]
69 [illegible]
70 [illegible]
71 [illegible]
72 [illegible]
73 [illegible]
74 [illegible]
75 [illegible]
76 [illegible]
77 [illegible]
78 [illegible]
79 [illegible]
80 [illegible]
81 [illegible]
82 [illegible]
83 [illegible]
84 [illegible]
85 [illegible]
86 [illegible]
87 [illegible]
88 [illegible]
89 [illegible]
90 [illegible]
91 [illegible]
92 [illegible]
93 [illegible]
94 [illegible]
95 [illegible]
96 [illegible]
97 [illegible]
98 [illegible]
99 [illegible]
100 [illegible]
101 [illegible]
102 [illegible]
103 [illegible]
104 [illegible]
105 [illegible]
106 [illegible]
107 [illegible]
108 [illegible]
109 [illegible]
110 [illegible]
111 [illegible]
112 [illegible]
113 [illegible]
114 [illegible]
115 [illegible]
116 [illegible]
117 [illegible]
118 [illegible]
119 [illegible]
120 [illegible]
121 [illegible]
122 [illegible]
123 [illegible]
124 [illegible]
125 [illegible]
126 [illegible]
127 [illegible]
128 [illegible]
129 [illegible]
130 [illegible]
131 [illegible]
132 [illegible]
133 [illegible]
134 [illegible]
135 [illegible]
136 [illegible]
137 [illegible]
138 [illegible]
139 [illegible]
140 [illegible]
141 [illegible]
142 [illegible]
143 [illegible]
144 [illegible]
145 [illegible]
146 [illegible]
147 [illegible]
148 [illegible]
149 [illegible]
150 [illegible]
151 [illegible]
152 [illegible]
153 [illegible]
154 [illegible]
155 [illegible]
156 [illegible]
157 [illegible]
158 [illegible]
159 [illegible]
160 [illegible]
161 [illegible]
162 [illegible]
163 [illegible]
164 [illegible]
165 [illegible]
166 [illegible]
167 [illegible]
168 [illegible]
169 [illegible]
170 [illegible]
171 [illegible]
172 [illegible]
173 [illegible]
174 [illegible]
175 [illegible]
176 [illegible]
177 [illegible]
178 [illegible]
179 [illegible]
180 [illegible]
181 [illegible]
182 [illegible]
183 [illegible]
184 [illegible]
185 [illegible]
186 [illegible]
187 [illegible]
188 [illegible]
189 [illegible]
190 [illegible]
191 [illegible]
192 [illegible]
193 [illegible]
194 [illegible]
195 [illegible]
196 [illegible]
197 [illegible]
198 [illegible]
199 [illegible]
200 [illegible]
201 [illegible]
202 [illegible]
203 [illegible]
204 [illegible]
205 [illegible]
206 [illegible]
207 [illegible]
208 [illegible]
209 [illegible]
210 [illegible]
211 [illegible]
212 [illegible]
213 [illegible]
214 [illegible]
215 [illegible]
216 [illegible]
217 [illegible]
218 [illegible]
219 [illegible]
220 [illegible]
221 [illegible]
222 [illegible]
223 [illegible]
224 [illegible]
225 [illegible]
226 [illegible]
227 [illegible]
228 [illegible]
229 [illegible]
230 [illegible]
231 [illegible]
232 [illegible]
233 [illegible]
234 [illegible]
235 [illegible]
236 [illegible]
237 [illegible]
238 [illegible]
239 [illegible]
240 [illegible]
241 [illegible]
242 [illegible]
243 [illegible]
244 [illegible]
245 [illegible]
246 [illegible]
247 [illegible]
248 [illegible]
249 [illegible]
250 [illegible]
251 [illegible]
252 [illegible]
253 [illegible]
254 [illegible]
255 [illegible]
256 [illegible]
257 [illegible]
258 [illegible]
259 [illegible]
260 [illegible]
261 [illegible]
262 [illegible]
263 [illegible]
264 [illegible]
265 [illegible]
266 [illegible]
267 [illegible]
268 [illegible]
269 [illegible]
270 [illegible]
271 [illegible]
272 [illegible]
273 [illegible]
274 [illegible]
275 [illegible]
276 [illegible]
277 [illegible]
278 [illegible]
279 [illegible]
280 [illegible]
281 [illegible]
282 [illegible]
283 [illegible]
284 [illegible]
285 [illegible]
286 [illegible]
287 [illegible]
288 [illegible]
289 [illegible]
290 [illegible]
291 [illegible]
292 [illegible]
293 [illegible]
294 [illegible]
295 [illegible]
296 [illegible]
297 [illegible]
298 [illegible]
299 [illegible]
300 [illegible]
301 [illegible]
302 [illegible]
303 [illegible]
304 [illegible]
305 [illegible]
306 [illegible]
307 [illegible]
308 [illegible]
309 [illegible]
310 [illegible]
311 [illegible]
312 [illegible]
313 [illegible]
314 [illegible]
315 [illegible]
316 [illegible]
317 [illegible]
318 [illegible]
319 [illegible]
320 [illegible]
321 [illegible]
322 [illegible]
323 [illegible]
324 [illegible]
325 [illegible]
326 [illegible]
327 [illegible]
328 [illegible]
329 [illegible]
330 [illegible]
331 [illegible]
332 [illegible]
333 [illegible]
334 [illegible]
335 [illegible]
336 [illegible]
337 [illegible]
338 [illegible]
339 [illegible]
340 [illegible]
341 [illegible]
342 [illegible]
343 [illegible]
344 [illegible]
345 [illegible]
346 [illegible]
347 [illegible]
348 [illegible]
349 [illegible]
350 [illegible]
351 [illegible]
352 [illegible]
353 [illegible]
354 [illegible]
355 [illegible]
356 [illegible]
357 [illegible]
358 [illegible]
359 [illegible]
360 [illegible]
361 [illegible]
362 [illegible]
363 [illegible]
364 [illegible]
365 [illegible]
366 [illegible]
367 [illegible]
368 [illegible]
369 [illegible]
370 [illegible]
371 [illegible]
372 [illegible]
373 [illegible]
374 [illegible]
375 [illegible]
376 [illegible]
377 [illegible]
378 [illegible]
379 [illegible]
380 [illegible]
381 [illegible]
382 [illegible]
383 [illegible]
384 [illegible]
385 [illegible]
386 [illegible]
387 [illegible]
388 [illegible]
389 [illegible]
390 [illegible]
391 [illegible]
392 [illegible]
393 [illegible]
394 [illegible]
395 [illegible]
396 [illegible]
397 [illegible]
398 [illegible]
399 [illegible]
400 [illegible]
401 [illegible]
402 [illegible]
403 [illegible]
404 [illegible]
405 [illegible]
406 [illegible]
407 [illegible]
408 [illegible]
409 [illegible]
410 [illegible]
411 [illegible]
412 [illegible]
413 [illegible]
414 [illegible]
415 [illegible]
416 [illegible]
417 [illegible]
418 [illegible]
419 [illegible]
420 [illegible]
421 [illegible]
422 [illegible]
423 [illegible]
424 [illegible]
425 [illegible]
426 [illegible]
427 [illegible]
428 [illegible]
429 [illegible]
430 [illegible]
431 [illegible]
432 [illegible]
433 [illegible]
434 [illegible]
435 [illegible]
436 [illegible]
437 [illegible]
438 [illegible]
439 [illegible]
440 [illegible]
441 [illegible]
442 [illegible]
443 [illegible]
444 [illegible]
445 [illegible]
446 [illegible]
447 [illegible]
448 [illegible]
449 [illegible]
450 [illegible]
451 [illegible]
452 [illegible]
453 [illegible]
454 [illegible]
455 [illegible]
456 [illegible]
457 [illegible]
458 [illegible]
459 [illegible]
460 [illegible]
461 [illegible]
462 [illegible]
463 [illegible]
464 [illegible]
465 [illegible]
466 [illegible]
467 [illegible]
468 [illegible]
469 [illegible]
470 [illegible]
471 [illegible]
472 [illegible]
473 [illegible]
474 [illegible]
475 [illegible]
476 [illegible]
477 [illegible]
478 [illegible]
479 [illegible]
480 [illegible]
481 [illegible]
482 [illegible]
483 [illegible]
484 [illegible]
485 [illegible]
486 [illegible]
487 [illegible]
488 [illegible]
489 [illegible]
490 [illegible]
491 [illegible]
492 [illegible]
493 [illegible]
494 [illegible]
495 [illegible]
496 [illegible]
497 [illegible]
498 [illegible]
499 [illegible]
500 [illegible]
501 [illegible]
502 [illegible]
503 [illegible]
504 [illegible]
505 [illegible]
506 [illegible]
507 [illegible]
508 [illegible]
509 [illegible]
510 [illegible]
511 [illegible]
512 [illegible]
513 [illegible]
514 [illegible]
515 [illegible]
516 [illegible]
517 [illegible]
518 [illegible]
519 [illegible]
520 [illegible]
521 [illegible]
522 [illegible]
523 [illegible]
524 [illegible]
525 [illegible]
526 [illegible]
527 [illegible]
528 [illegible]
529 [illegible]
530 [illegible]
531 [illegible]
532 [illegible]
533 [illegible]
534 [illegible]
535 [illegible]
536 [illegible]
537 [illegible]
538 [illegible]
539 [illegible]
540 [illegible]
541 [illegible]
542 [illegible]
543 [illegible]
544 [illegible]
545 [illegible]
546 [illegible]
547 [illegible]
548 [illegible]
549 [illegible]
550 [illegible]
551 [illegible]
552 [illegible]
553 [illegible]
554 [illegible]
555 [illegible]
556 [illegible]
557 [illegible]
558 [illegible]
559 [illegible]
560 [illegible]
561 [illegible]
562 [illegible]
563 [illegible]
564 [illegible]
565 [illegible]
566 [illegible]
567 [illegible]
568 [illegible]
569 [illegible]
570 [illegible]
571 [illegible]
572 [illegible]
573 [illegible]
574 [illegible]
575 [illegible]
576 [illegible]
577 [illegible]
578 [illegible]
579 [illegible]
580 [illegible]
581 [illegible]
582 [illegible]
583 [illegible]
584 [illegible]
585 [illegible]
586 [illegible]
587 [illegible]
588 [illegible]
589 [illegible]
590 [illegible]
591 [illegible]
592 [illegible]
593 [illegible]
594 [illegible]
595 [illegible]
596 [illegible]
597 [illegible]
598 [illegible]
599 [illegible]
600 [illegible]
601 [illegible]
602 [illegible]
603 [illegible]
604 [illegible]
605 [illegible]
606 [illegible]
607 [illegible]
608 [illegible]
609 [illegible]
610 [illegible]
611 [illegible]
612 [illegible]
613 [illegible]
614 [illegible]
615 [illegible]
616 [illegible]
617 [illegible]
618 [illegible]
619 [illegible]
620 [illegible]
621 [illegible]
622 [illegible]
623 [illegible]
624 [illegible]
625 [illegible]
626 [illegible]
627 [illegible]
628 [illegible]
629 [illegible]
630 [illegible]
631 [illegible]
632 [illegible]
633 [illegible]
634 [illegible]
635 [illegible]
636 [illegible]
637 [illegible]
638 [illegible]
639 [illegible]
640 [illegible]
641 [illegible]
642 [illegible]
643 [illegible]
644 [illegible]
645 [illegible]
646 [illegible]
647 [illegible]
648 [illegible]
649 [illegible]
650 [illegible]
651 [illegible]
652 [illegible]
653 [illegible]
654 [illegible]
655 [illegible]
656 [illegible]
657 [illegible]
658 [illegible]
659 [illegible]
660 [illegible]
661 [illegible]
662 [illegible]
663 [illegible]
664 [illegible]
665 [illegible]
666 [illegible]
667 [illegible]
668 [illegible]
669 [illegible]
670 [illegible]
671 [illegible]
672 [illegible]
673 [illegible]
674 [illegible]
675 [illegible]
676 [illegible]
677 [illegible]
678 [illegible]
679 [illegible]
680 [illegible]
681 [illegible]
682 [illegible]
683 [illegible]
684 [illegible]
685 [illegible]
686 [illegible]
687 [illegible]
688 [illegible]
689 [illegible]
690 [illegible]
691 [illegible]
692 [illegible]
693 [illegible]
694 [illegible]
695 [illegible]
696 [illegible]
697 [illegible]
698 [illegible]
699 [illegible]
700 [illegible]
701 [illegible]
702 [illegible]
703 [illegible]
704 [illegible]
705 [illegible]
706 [illegible]
707 [illegible]
708 [illegible]
709 [illegible]
710 [illegible]
711 [illegible]
712 [illegible]
713 [illegible]
714 [illegible]
715 [illegible]
716 [illegible]
717 [illegible]
718 [illegible]
719 [illegible]
720 [illegible]
721 [illegible]
722 [illegible]
723 [illegible]
724 [illegible]
725 [illegible]
726 [illegible]
727 [illegible]
728 [illegible]
729 [illegible]
730 [illegible]
731 [illegible]
732 [illegible]
733 [illegible]
734 [illegible]
735 [illegible]
736 [illegible]
737 [illegible]
738 [illegible]
739 [illegible]
740 [illegible]
741 [illegible]
742 [illegible]
743 [illegible]
744 [illegible]
745 [illegible]
746 [illegible]
747 [illegible]
748 [illegible]
749 [illegible]
750 [illegible]
751 [illegible]
752 [illegible]
753 [illegible]
754 [illegible]
755 [illegible]
756 [illegible]
757 [illegible]
758 [illegible]
759 [illegible]
760 [illegible]
761 [illegible]
762 [illegible]
763 [illegible]
764 [illegible]
765 [illegible]
766 [illegible]
767 [illegible]
768 [illegible]
769 [illegible]
770 [illegible]
771 [illegible]
772 [illegible]
773 [illegible]
774 [illegible]
775 [illegible]
776 [illegible]
777 [illegible]
778 [illegible]
779 [illegible]
780 [illegible]
781 [illegible]
782 [illegible]
783 [illegible]
784 [illegible]
785 [illegible]
786 [illegible]
787 [illegible]
788 [illegible]
789 [illegible]
790 [illegible]
791 [illegible]
792 [illegible]
793 [illegible]
794 [illegible]
795 [illegible]
796 [illegible]
797 [illegible]
798 [illegible]
799 [illegible]
800 [illegible]
801 [illegible]
802 [illegible]
803 [illegible]
804 [illegible]
805 [illegible]
806 [illegible]
807 [illegible]
808 [illegible]
809 [illegible]
810 [illegible]
811 [illegible]
812 [illegible]
813 [illegible]
814 [illegible]
815 [illegible]
816 [illegible]
817 [illegible]
818 [illegible]
819 [illegible]
820 [illegible]
821 [illegible]
822 [illegible]
823 [illegible]
824 [illegible]
825 [illegible]
826 [illegible]
827 [illegible]
828 [illegible]
829 [illegible]
830 [illegible]
831 [illegible]
832 [illegible]
833 [illegible]
834 [illegible]
835 [illegible]
836 [illegible]
837 [illegible]
838 [illegible]
839 [illegible]
840 [illegible]
841 [illegible]
842 [illegible]
843 [illegible]
844 [illegible]
845 [illegible]
846 [illegible]
847 [illegible]
848 [illegible]
849 [illegible]
850 [illegible]
851 [illegible]
852 [illegible]
853 [illegible]
854 [illegible]
855 [illegible]
856 [illegible]
857 [illegible]
858 [illegible]
859 [illegible]
860 [illegible]
861 [illegible]
862 [illegible]
863 [illegible]
864 [illegible]
865 [illegible]
866 [illegible]
867 [illegible]
868 [illegible]
869 [illegible]
870 [illegible]
871 [illegible]
872 [illegible]
873 [illegible]
874 [illegible]
875 [illegible]
876 [illegible]
877 [illegible]
878 [illegible]
879 [illegible]
880 [illegible]
881 [illegible]
882 [illegible]
883 [illegible]
884 [illegible]
885 [illegible]
886 [illegible]
887 [illegible]
888 [illegible]
889 [illegible]
890 [illegible]
891 [illegible]
892 [illegible]
893 [illegible]
894 [illegible]
895 [illegible]
896 [illegible]
897 [illegible]
898 [illegible]
899 [illegible]
900 [illegible]
901 [illegible]
902 [illegible]
903 [illegible]
904 [illegible]
905 [illegible]
906 [illegible]
907 [illegible]
908 [illegible]
909 [illegible]
910 [illegible]
911 [illegible]
912 [illegible]
913 [illegible]
914 [illegible]
915 [illegible]
916 [illegible]
917 [illegible]
918 [illegible]
919 [illegible]
920 [illegible]
921 [illegible]
922 [illegible]
923 [illegible]
924 [illegible]
925 [illegible]
926 [illegible]
927 [illegible]
928 [illegible]
929 [illegible]
930 [illegible]
931 [illegible]
932 [illegible]
933 [illegible]
934 [illegible]
935 [illegible]
936 [illegible]
937 [illegible]
938 [illegible]
939 [illegible]
940 [illegible]
941 [illegible]
942 [illegible]
943 [illegible]
944 [illegible]
945 [illegible]
946 [illegible]
947 [illegible]
948 [illegible]
949 [illegible]
950 [illegible]
951 [illegible]
952 [illegible]
953 [illegible]
954 [illegible]
955 [illegible]
956 [illegible]
957 [illegible]
958 [illegible]
959 [illegible]
960 [illegible]
961 [illegible]
962 [illegible]
963 [illegible]
964 [illegible]
965 [illegible]
966 [illegible]
967 [illegible]
968 [illegible]
969 [illegible]
970 [illegible]
971 [illegible]
972 [illegible]
973 [illegible]
974 [illegible]
975 [illegible]
976 [illegible]
977 [illegible]
978 [illegible]
979 [illegible]
980 [illegible]
981 [illegible]
982 [illegible]
983 [illegible]
984 [illegible]
985 [illegible]
986 [illegible]
987 [illegible]
988 [illegible]
989 [illegible]
990 [illegible]
991 [illegible]
992 [illegible]
993 [illegible]
994 [illegible]
995 [illegible]
996 [illegible]
997 [illegible]
998 [illegible]
999 [illegible]
1000 [illegible]

JOIN UP!
WRIGLEY'S
SPEARMINT
THE PERFECT GUM

**THIMBLE THEATRE, starring POPEYE** — Now Showing—"Physically Fit"

POOR POPEYE HAS BONKUS OF THE KONKUS. OLIVE OYL FAINTED WHEN SHE HEARD THE SAD NEWS
BONKUS OF THE KONKUS. OH NO! NO! NOT THAT
YOU'RE CERTAIN HE HAS IT?
YES, MISS OYL, I AM POSITIVE
IN HIS CONDITION HE ISN'T FIT TO TAKE CARE OF THE BABY
YOU'RE QUITE RIGHT, DOCTOR
LET US HAVE YOUR BABY, POPEYE—WE'LL SEE THAT SCOONER GETS THE PROPER CARE
YA TOOK ME COUSL ME BULLS AN ME HORSH— BUT YA KIN NOT TAKE ME SLEE PEA

**BRINGING UP FATHER** (FOLLOW JIGGS AND MAGGIE IN THE BIG COMIC SECTION OF THE SUNDAY ADVERTISER) — Jiggs "Catches" Fish

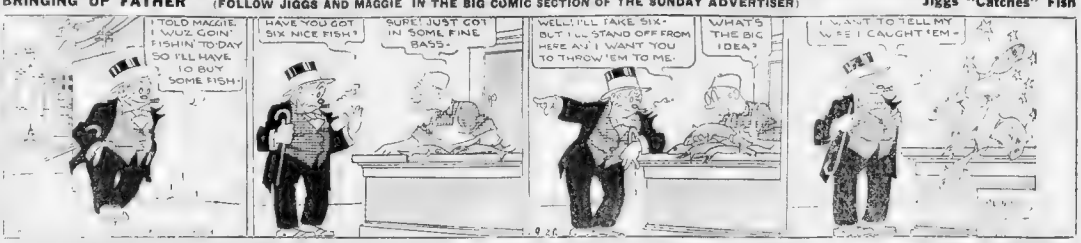
I TOLD MAGGIE I WUZ GOIN' FISHIN' TO-DAY SO I'LL HAVE TO BUY SOME FISH
HAVE YOU GOT SIX NICE FISH?
SURE! JUST GOT IN SOME FINE BASS.
WELL! I'LL TAKE SIX— BUT I'LL STAND OFF FROM HERE AN' I WANT YOU TO THROW 'EM TO ME.
WHAT'S THE BIG IDEA?
I WANT TO TELL MY WIFE I CAUGHT 'EM—

**POLLY AND HER PALS** (FOLLOW POLLY AND HER PALS IN THE BIG COMIC SECTION OF THE SUNDAY ADVERTISER) — Fit Well Around Neck

KIN I BE GROWIN IN MY OLD AGE WONDER?
WOT MAKES Y'THINK SO, AUNT SUSIE?
I USTER BE EXACTLY PAW'S HEIGHT, AN' NOW I'M NEARLY A HEAD TALLER!
OH, THAT EH? HEH-HEH-I KIN EXPLAIN THAT!
SINCE UNK'S TOOK TO RIDIN' HIS MULE FROM MORNIN' TO NIGHT, HE'S SORTA SHRUNK!
NOT SHRUNK, SAP—
BENT!

**LITTLE ANNIE ROONEY** — "Time" Will Tell

YOU ARE A LOT TO BLAME— AS YOU HAD A WAY OF KNOWING THE STRANGER WHO FAWLED HIS WATCH WAS A THIEF!
BUT IF YOU'RE SURE THIS IS THE STOLEN WATCH—WHY DON'T YOU TURN IT OVER TO THE POLICE?
ALL IN GOOD TIME, MY FOIEND—THE THEF, OF COURSE, GAVE YOU A FALSE NAME—BUT I THINK I KNOW HIS REAL NAME—COULD YOU RECOGNIZE HIM IF YOU SAW HIM AGAIN?
YES I AM SURE. I'LL KNOW HIM ANYWHERE
THANK YOU—YOU SHALL BE PAID FOR YOUR TIME AND TROUBLE—I WILL NOT BE YOU WHEN I AM CERTAIN THE CAT I SUSPECT IS THE MAN WHO STOLE MY FRIEND'S WATCH AND MONEY
SEE ZERO! I GOT THE MAN WHO SOMETHIN AWF— THAT'S WHAT THE CAPTAIN THINKS I STOLE MR. FEELS'S MONEY— OF COURSE I DON'T— BUT I GOTTA HUNCH HE'S GONNA MAKE LOTSA TROUBLE

**BARNEY GOOGLE** (FOLLOW BARNEY GOOGLE'S ADVENTURES IN THE BIG COMIC SECTION OF THE SUNDAY ADVERTISER) — A Poison Pen

I WAS CLEANIN' UP BARNEY'S DESK AN' I FOUND THAT NOTE— I THOUGHT YA OUGHTTA SEE IT— MR SULLY—
Dear Vibe— Sully's all worked up as a vaseline— As soon as we can give him the air we'll be pleased to manage you good— Yours Sincere Barney Google Esq.
I KNEW THAT WOULD KNOCK HIM TO HIS KNEES—
THE UNGRATEFUL LITTLE B*#*#!! I NEVA WANT TO SEE HIM AGAIN—
LOOK" HE'S RUNNIN' OUT ON YOU—— THAT'S A DAL FOR YOU

**TIM TYLER'S FLYING LUCK** (FOLLOW TIM TYLER'S FLYING LUCK IN THE BIG COMIC SECTION OF THE SUNDAY ADVERTISER) — The Empty Bed

RUN TO TWO HOT COLONEL— DE UNDER— I'LL BE BACK TO FIND YOU ALBERTA—
THE GUARD! THEY'VE DISCOVERD MY ESCAPE FROM THE GUARD HOUSE—
ALBERTA WHERE ARE
PUT ALBERTA— WHAT'S BECOME OF HER— I MUST FIND HER BEFORE WE GET OUT OF THE STOCKADE—
WHERE WE'LL GO? I DUNNO— I'LL HAVE TO COME BACK FOR HER LATER COLONEL—
WE'RE IN HEAVY GUARD AT THE GATE, WE'LL HAVE TO SCALE THE WALLS—

**KRAZY KAT** — "At Liberty" In Jail

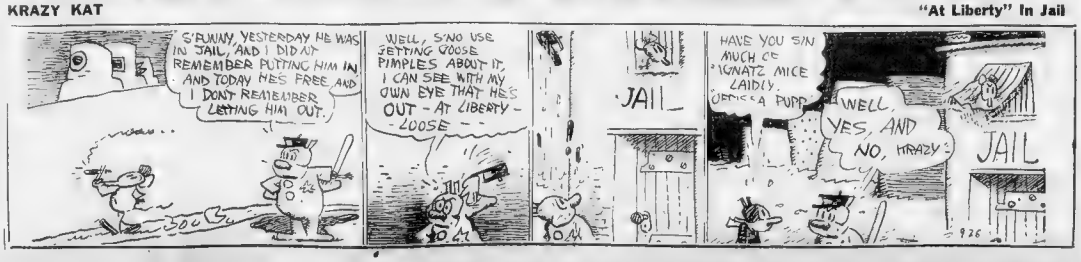
S'RUNNY, YESTERDAY HE WAS IN JAIL, AND I DID NT REMEMBER PUTTING HIM IN AND TODAY HES FREE, AND I DONT REMEMBER LETTING HIM OUT.
WELL, S'NO USE SETTING GOOSE PIMPLES ABOUT IT, I CAN SEE WITH MY OWN EYE THAT HES OUT - AT LIBERTY - LOOSE
JAIL
HAVE YOU SIN MUCH OF IGNATZ MICE LAIDLY, OFFISA PUP?
WELL, YES, AND NO, KRAZY
JAIL

# B. C. ANNOUNCES FURTHER SLASH OF GRID PRICES


# BOSTON AMERICAN SPORTS

NEW ENGLAND'S GREATEST EVENING NEWSPAPER


## Sports Parade

*Charity Game Between Our Sox and Braves*

*Danger of Letting Miss Smith Pitch Batting Practice*

By AUSTEN LAKE

I am warning the Braves and Red Sox that they are making a serious mistake to let Miss Harriett Smith of Brookline pitch batting practice before tomorrow's charity baseball game and mixed sporting grill at Braves Field. Because women have an insidious habit of wedging into provinces where, by misguided chivalry, they are allowed to share the manly arts. Look at what Miss Babe Mitchell did to Babe Ruth and Lou Gehrig during the spring exhibition game between the Yankees and that Southern barefoot league team three years ago. Why, she plumb struck out Ruth and Gehrig and created a propaganda that has scarred the reputations of both men ever since.

*I confess to a mortal dread of girl baseball players because once in schoolboy days I was beaned very painfully by a wild pitch thrown by a neighbor's daughter. She was a left hander by the sissie name of Charmaine Noonan and she had a perky, tip-tilted snoot covered with freckles, a very ladylike snoot in itself, but her knees were hard little knobs that were covered with bramble scratches and raw scuffs from scaling the tops of picket fences. And she could fetch you a stunning lick with either fist on very short notice and without the usual formality of pawing the air as was the accepted custom among the boys. She just walked up with a disarming, tooth gapped grin and let you have it, smack!*

Well Charmaine, or Slobber as the boys called her from the way she would appear with smears of breakfast egg or cereal on her chin, did everything the boys did, even to smoking corncob cigarettes. Only she had the hideous faculty of doing things

better than the boys, and she would roll you as nifty a gasper out of newspaper and a corn tassel as ever strangled you half to death. Once she whopped Heinie Newman, a slender apple cheeked lad, with an egg from behind Dillhurst's rose bush in brilliant bit of marksmanship as I ever saw. Heinie hated her for that, because it made him miss the Tuckers' party, and Slobber got a licking, so that she hated Heinie back.

### *What Happens to Girls Who Pitch Baseball Games!*

By natural supremacy Slobber took command of the gang forte and insisted on pitching all the games back of Ruben's bakery. Sometimes she'd pitch for both sides and then arbitrarily go to bat on the impulse, regardless of whose turn it was. And she had a lot of stuff too, none of that duck-wing hooken arm motion usual with girls, but a full arm, overhand delivery with a high hitch of the right knee that had the boys stepping with their feet in the waterbucket.

Only Slobber was not always ethical and sometimes she would let fly with the ball short of the regular pitching distance just to sneak over a quick pitch, which of course should properly have been a balk or something. But we stood for all this and various other cheats and indignities, because, as I said, she could hit you such a pretty lick on the kisser and sometimes would let you have it just to keep in practice. It didn't do much good to run either, because she was pretty fast and without losing stride could land you a neat lick in the middle of your pants.

I could have liked Slobber pretty well on account of her perky snoot and tip-tilted nose if she had not been such a bully and given to dirty work. But I never hated her so heartily as Heinie Newman did. And so, on the day that she suddenly whirled halfway up the pitching lane and wammed a quick pitch that caught me under the ear and stretched me cold, Heinie blew up and lathered into Slobber like a little windmill and, what is more, gave her a very handy licking.

*Well, that was years ago and, until last spring, I had not been back to the old town since before the war. You can imagine my surprise to find that Slobber now is a sedate and rather prim lady in her middle thirties with a puritanical manner of pursing her lips and murmuring "Tsk, Tsk." She is Mrs. Heinie Newman now and has a brood of little Newmans, one of whom is a sturdy lass with a perky, tip-tilted snoot covered with freckles and knees that are hard little knobs with bramble scratches and raw scuffs from scaling picket fences. Her name is Charmaine, but from the traces of breakfast egg and cereal on her chin I know the boys must call her Slobber.*

### *A Charity Roundup; From Ash Barrels to Baseball*

As you see little beginnings sometimes have big endings and I shall always feel that the licking that Heinie Newman gave Miss Slobber Noonan behind Ruben's bakery was the pivotal point in both their lives and I am wondering what their destiny might have been if Slobber had missed my head with that sneaky pitch.

Perhaps this has little or nothing to do with the fact that Miss Harriett Smith of Brookline is going to pitch batting practice to the Red Sox and Braves before tomorrow's charity game except that I have a mortal dread of girl baseball players and warn the boys, if they don't take a toehold and fling Miss Smith's pitches all over the lot, she may turn up later with a primitive handball saying that she licked both Boston teams at once without allowing a hit or a run and is, therefore, a greater pitcher than Carl Hubbell. Because Miss Babe Mitchell was billed all over the country, as the girl who struck out Babe Ruth and Lou Gehrig, when she toured with the House of David nine.

O Yes! There is also going to be a program of ash barrel racing, a tug-of-war between political fatmen, a Red Sox-Braves relay race, and assortment of vaudeville and circus acts and the ball game at Braves Field tomorrow. Also little Dorothy Siamis of Waltham, who won a world's championship for drum majoring at the Chicago Fair lately, is going to lead the Old Dorchester Post Band. Now there is something nice and girlish. But I still never get over a mortal dread of girl baseball players since the day when Miss Slobber Noonan beaned me behind Ruben's bakery.

## *'Hold Me' Refrain as B. C. H. -:- Scrimmages St. Mary's Captain, 6 Brookline Aces Out*

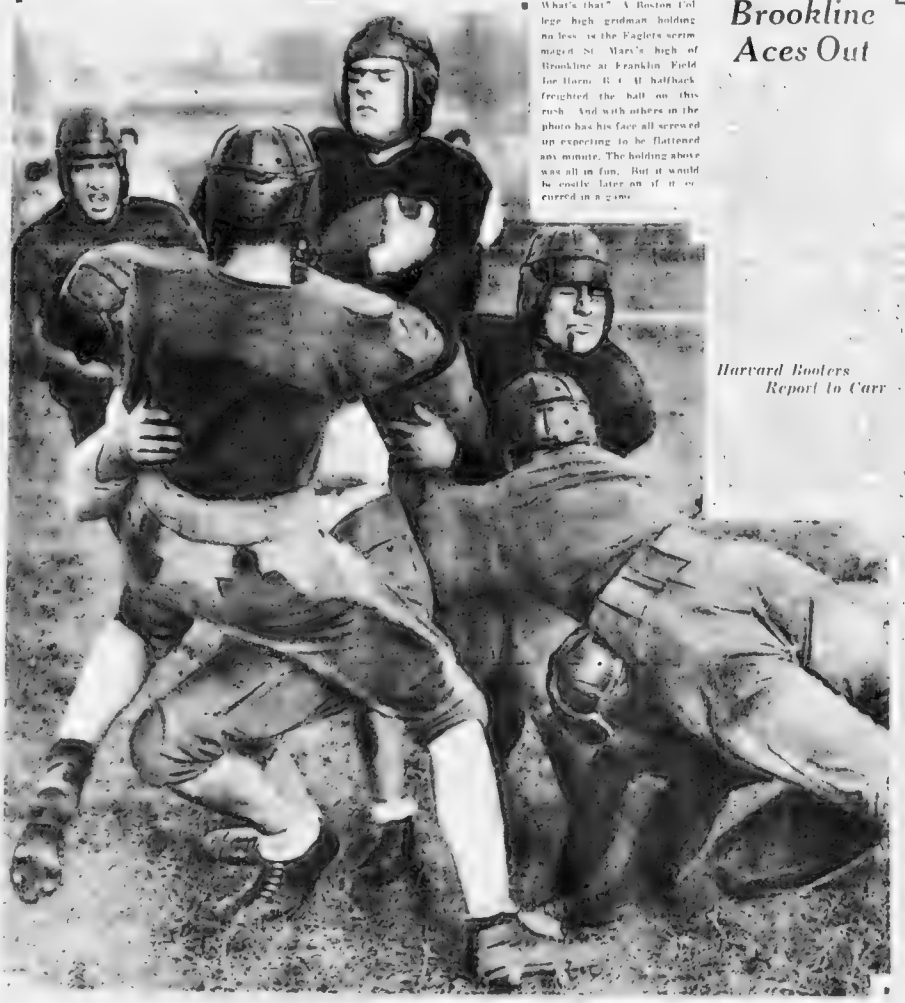

What's that? A Boston College high gridman holding on less is the Eagles scrimmaged St. Mary's high of Brookline at Franklin Field for Horn. B. C. H. halfback freighted the ball on this rush. And with others in the photo has his face all screwed up expecting to be flattened any minute. The holding above was all in fun. But it would be costly later on if it occurred in a game.

## EAGLES PAY GOV'T TAX; TICKETS SCALED

By WALTER KILEY

*Harvard Booters Report to Carr*

## *Burke Club Suspended by Commission*

By DAVID E. EGAN

## FANS APPLAUD HOEY CHOICE

## *Ouimet, Guilford Head Lesley Cup Team*

*Dr. Drury of Red Sox Left $236,228*

*Investigate Sponging of Aqueduct Horse*

## *Steve O'Neil Leading Race for Detroit Managership*

*Accommodations for 200 Drivers*

## British Jock Rides 200th Winner

Monday's Stars

Start the Youngsters Early

... a ha... ... ho-boy ...

... $1.30...

... Shoulder Guards Shoes and Other Accessories

Wright & Ditson

# SPORTS ARMY READY TO AID JOBLESS IN WIGWAM HOLIDAY

## DOLLAR BUYS BEST SHOW TOMORROW

By JOE CASHMAN

You [illegible] a tenderloin [illegible] chance at Braves Field tomorrow [illegible] Yankee [illegible] double-header [illegible] game [illegible] night [illegible] bunch [illegible] bunches of [illegible] and [illegible]

If [illegible] the [illegible] in [illegible] commissioner [illegible] In [illegible] in many years. The [illegible] money [illegible] pennant [illegible] the [illegible]

The [illegible] the [illegible] the [illegible] there'll not be [illegible] after the [illegible]

**ALTROCK, SCHACT HERE**

**The best of vaudeville talent will do their stuff. If they don't hand you a laugh, certainly Nick Altrock and Al Schact, the senators' famous clowns who are coming on from Washington to learn how to be funny from Rabbit Maranville, will tickle your ribs.**

There'll be wrestlers wrestling and fights [illegible] treat that [illegible] the pick of a mission a one.

The ball players [illegible] club [illegible] a few [illegible] for a real race [illegible] Ben Levine has [illegible] at the appearance of New England [illegible] fest as beauties in a series of [illegible]

Mayor Curley will put [illegible] take-arm [illegible] to work [illegible] of-war. The Public Works Department will enter [illegible] husky [illegible] to pull [illegible] by the Park Department and the other [illegible] Department.

So that the catch in the holiday His Honor [illegible] the majority of city employes [illegible] they may attend the festivities at the Tepee.

Space doesn't permit much detail on the number of baseball orchestras that will be present. They'll probably have [illegible] playing [illegible] such a [illegible] musicians who posed as the Bruins [illegible] last winter and [illegible] to place in aisle [illegible] and every want of seats. The people [illegible] would fill an entire ward [illegible] grandstand and bleachers [illegible] many vacant chairs.

Old Dorchester Post [illegible] and high-type [illegible] Boston champions will stage their [illegible] drill. Leader [illegible] with Mr. Tipton Stanton [illegible] Mr. Stanton's high school girl who was the national champion [illegible] a year ago [illegible] master at the [illegible]

**RED SOX DRILL**

Manager Marty McManus [illegible] ordered a [illegible] drill [illegible] Sox [illegible] Field [illegible] the ball [illegible] the "rubber [illegible] pitchers [illegible] in two [illegible]

Marty [illegible] plays [illegible] effective [illegible] season [illegible] the Washington [illegible] being [illegible] Mr. [illegible] learned [illegible] will [illegible] Lefty [illegible] pitch [illegible]

Ever [illegible] proof [illegible] horse [illegible] management.

Lack [illegible] fed on [illegible] Morey [illegible] that [illegible]

### Bouts Last Night

By The Associated Press

Chicago—Paul Dazzo, 159, [illegible] outpointed Maurice Lavine, 159, [illegible] Henry Bethker, 158, Dayton, O., [illegible] points. John Risko, 161, Cleveland, [illegible] Frank Mirabo, 158, Chicago, outpointed Vince Dundee, 156, [illegible]

Englewood, N. J.—Jimmy Fay, Philipsburg, outpointed Vincent Lucia, 132, Jersey City, [illegible]

Holyoke, Mass.—Lew Burton, [illegible] Peggy Lee, outpointed Tommy Watson, 139, Boston, [illegible]

Asbury Park—Abe Feldman, 160, Washington, D. C., outpointed Lee Johnson, 312, Cleveland, [illegible] Jack Jones, 295, Washington, stopped Jack O'Brien, 300, Detroit, [illegible] Ray Miller, 175, Asbury Park, outpointed Lubo Blazekovich, 175, Long Branch, [illegible]

Salt Lake City—Tiger Jack Fox, 147, Terre Haute, Ind., knocked out Pete Mello, 152, Quantico, Virginia, [illegible] Jim Peterson, 140, Bethany, Okla., outpointed Tommy Jacobs, 140, Bessemer, Ala., [illegible] Henry Woods, 140, Salt Lake City, outpointed Red Rose Williams, 140, Los Angeles, [illegible] Tex Jones, 140, Salt Lake City, outpointed Benny Dimbo, 140, Phoenix, [illegible]

QUITTERS—
KEEP OUT

## The Noble Grid Potentates -:- Get Chief Okeson's Pointers

To insure everything being on the up and up this grid season, journeymen football officials who will honk and whistle on our New England gridirons this season gather around the black board while Commissioner of Officials Walter Okeson of Lehigh explains with diagrams some of the knotty problems the noble referees may run up against. Gathered about the festive board are Dr. Eddie O'Brien, Hugh McGrath, Tom McCabe, Bill Halloran of Providence and Dan Kelly, Massachusetts boxing commissioner, as well as football arbiter. Session took place at the B. A. A. clubhouse.

Dr. E. J. O'Brien, Hugh McGrath, Tom McCabe, Bill Halloran, Dan Kelly, Walter Okeson

## PASSAS RISKS CROWN ON MAT

Mechanics Card

PRELIMS

Bill Brooks vs. Dr. Althuiler
Tom Benny vs. Bull Curry
Chas. Allen vs. Tony Papallias
King Kong vs. Wilmo Robbins
Joe Gunn vs. Fred Bruno
Leo Doucette vs. Salith Selbey

SEMI-FINAL

Archie Campbell vs. Nick Caste

MAIN BOUT

Steve Passas vs. Ted Germaine

One week after regaining the light heavyweight wrestling championship of New England, Steve Passas will risk his crown against Ted Germaine of Boston in the main bout of the mechanics' card at the Mechanics Building tomorrow night. Charlie Geroux will referee the match.

Germaine [illegible] Passas [illegible] proof [illegible] borne [illegible] management.

Lack [illegible] fed on [illegible] Morey [illegible] that [illegible]

### Turner and Lutze in Revere Bout

Buy in September and Buy American—

## Critz Defensive Ace; Myer Stronger at Bat

By BILL SLOCUM

New York, Sept. 26—Two very capable workers [illegible] with several years of major league experience behind [illegible] are in charge of the important second base section when Senators and Giants come to grips next week.

If [illegible] were to be compared merely on their defensive skill, the nod is won, I belong to Hughes Critz, the flashy second backer of the National League champions, [illegible] in Buddy Myer of the Senators [illegible] high among the [illegible] of the present day.

In all around value to his club, Myer must be rated as well above the brilliant Critz. The difference [illegible] is to be found in stickwork, a condition which carries [illegible] strongly in Washington's favor in several of the individual comparisons of World Series players.

Critz, a light hitter as regards [illegible] has in a week regards power, or length [illegible] swings. Playing on a field [illegible] home runs have been [illegible] this year Critz has [illegible] for himself only one and [illegible] figures are to be found [illegible] performances though [illegible] almost every game only [illegible] pike would [illegible]

[illegible] Washington [illegible] [illegible] [illegible]

# NEWELL BUILDS NEW BELMONT GRID MACHINE FROM '32 WRECK

## FIVE VETERANS LEFT FROM CHAMP CLUB

By BILL CONNELL

A new and peaceful Belmont high school team is rising from the ashes of the champion 1932 group which whirled the scalps up on the head one class of Greater Boston football last season.

Gone to Harvard are the great backfield pair George Fee and Lee Ecker. Bob Jones, great extraordinary Carl Keith Higgins and others of old stars ware on.

But the present team, shut down under the skilful hands of Coach Tom Newell, a deft hi Lewis Dolly Harris and in among the front runners will if race as the season wanes.

Five veterans of the 32 skirmishes are back with five alternates from the same team. Another has letter winner in 1931 returned after a year's layoff. Coach Newell viewed pea are face good defense few wrinkle with the shea foundation for a team.

"These Belmont boys are very good football students," he said today. "Perhaps they'll make a good team. There are 20 out now and we won't drop any. Maybe from among those boys can be developed enough good subs to carry on the first team's work."

### SUBS ARE FEW

The subs back the pictures are the most g possess of which the first team can chalk good showing for the season. Inexperience is no excuse.

To say the least, things are [illegible] of speech. The boys actually step perform in real scrimmage before [illegible] the starting gun, which means [illegible] offers homes and [illegible] enemy.

"Sometimes they break the cadence," says Newell. "Ford was a wonder in such a spot and knew just when a change in rhythm would upset the opposition badly."

[illegible] the [illegible] pete for the Belmont [illegible] The post-season game is [illegible] feeling [illegible] power to back up the [illegible] The team [illegible] some [illegible] record.

Anthony DeNatale, halfback, last year's star [illegible] quick moving [illegible] offers a [illegible] deuce. Wilson in the backfield are Herb Murdy, regular halfback last year, [illegible] who was the [illegible] quarter of '32.

Coming to the Arcade Pace of the squad for the rocked the West Coast upset the [illegible] in California returned a little [illegible] practice here [illegible] drive.

The open [illegible] Belmont [illegible] may go to Tufts, Medford, Alfonso, a sophomore, and Jack Young, a [illegible] year.

The front wall is Gus George Arde [illegible] 190 pound guard [illegible] Lawrence Anderson, [illegible] Belmonite and smart guard who's pushed his way [illegible] out in the line of practice [illegible] come as a fine leader.

The other veterans are [illegible] Goldner, who will [illegible] depend the most under the [illegible] The two protect Parks [illegible] terman center [illegible] who [illegible] 25 pounds, [illegible] Abbott and [illegible] efficient [illegible] Sam [illegible] power on the [illegible] Harry Peterson.

Paul Di Bianco [illegible] the middle of the [illegible] at guard.

### OPP AT TACKLE

The Opp expect to [illegible] at the tackle spot. He [illegible] pounds heavy and [illegible] a sophomore. Some of the [illegible] men in action by him that there's no many heavy shoes [illegible] Bob Gay [illegible] opposing [illegible] pull [illegible] over the other [illegible] guard.

Fred Barnard, an inexperienced but game [illegible] and [illegible] freshman [illegible] the season [illegible] be ready for play at tackle. He has [illegible] weight.

Ten lettermen [illegible] of [illegible] Wallace Tarbox and Walter Timmins, lanky [illegible] have [illegible] a [illegible] record [illegible] pace. Al Sarafa, letter man and a 195 [illegible] but only last year could be [illegible] that probably will [illegible] with the [illegible] field entries.

Some of the others have shown [illegible] for [illegible] the above boys can fight with any of the best for [illegible] And well there are many years through the [illegible] season, starting when Weymouth comes to Belmont Saturday for the opener.

But will the subs develop" Tom Newell wishes he knew the answer to that query. He'd then know whether to expect a very good year or just a fair fall.

THRILLS & SPILLS
Now—and until Sept. 30th
ADMISSION and $1 GRAND STAND
Free Parking
Ride along to Canobie Lake
LEGALIZED PARI-MUTUELS
7 or More Races Daily Except Sundays
First Race at 1:45, Rain or Shine
Special Train-B & M-$1 Round Trip
Leaves at 12:30 E. S. T.
ROCKINGHAM PARK SALEM N.H.

## They Hear Master's Voice

COACH TOM NEWELL

## New Eli Guards Show Up Well

[illegible] Haven, Ct., Sept. 26 (INS)— [illegible] had a more looking pair of [illegible] varsity lineup today [illegible] Locke, Yale pugilist [illegible] Fike, his mates [illegible] new all-region [illegible] Smith and W [illegible] master's [illegible] captain [illegible]

## Bates Loses Toomey, Star Wingman

[illegible] Sept. 26 (INS) [illegible] recognize [illegible] [illegible] would be offered [illegible] [illegible] suffered a stiff block [illegible] [illegible] scrimmage in prep [illegible] At old [illegible] Myers denied [illegible] accounts of [illegible] age with a [illegible] [illegible] turned at the Lewiston [illegible]

## Terriers Lose Three Stars Before Opener

A medico's report landed at the Fox on University camp [illegible]

HERB MACURDY TALBOT MUNCH ANTHONY DE NATALE AL SERAFIAN

WIN JAMESON BOB GLASS GEORGE ASTERIADES DICK ARBOLE FRANK GARDNER JOHN QUIGLEY WALLACE TAYLOR

Smiling Coach Newell gives his Belmont high first team some snappy directions as the boys pile up in order. Close together they hope to march through their second undefeated season. Even if they're tripped they expect to win many a contest, led by Capt. Asteriades, shown in above line.

## Richards No. 1 In Teachers Tourney

Rye, N. Y., Sept. 26 (AP)—Vic [illegible] Doctor [illegible] [illegible] of [illegible] [illegible] [illegible] champion [illegible] [illegible] [illegible]

LATEST MARKETS
STATE ST. COMMENT STOCKS AND BONDS
COMMODITY EXCHANGES

# BOSTON AMERICAN

NEW ENGLAND'S GREATEST EVENING NEWSPAPER

20 TUESDAY, SEPTEMBER

BUSINESS NEWS
LEWIS HANEY B. C. FORBES FRANK H. MELDON
SPECTATOR'S COMMENT

## PROFITS BIGGER THAN YEAR AGO FOR MOST

### Going-on Reporting Companies Are in Week's Majority

By FRANK H. MELDON

## State St. Leaders Welcoming Signs of Saner Market

By HUGH P. BRADSHAW

## HANEY POINTS TO UPGRADE IN BUSINESS

### Steel Production Stepped Up, Trade Reports Show

By LEWIS HANEY

## Comparison of Gold Stocks

INDEX OF BRITISH AND AMERICAN GOLD MINING STOCKS
INDEX OF GOLD MINING STOCKS LISTED ON N. Y. STOCK EXCHANGE
ECONOSTAT CHART
1931
1932
1933

## Caution Is Needed With New Buying for the Upswing

By WALL ST. SPECTATOR

## U. S. WOBBLING ON INFLATION HURTS TREND

### Nervous Pessimism Is Explained by the Uncertainty

By B. C. FORBES

B. C. Forbes

## COMMODITIES DO BETTER

## NARROW PRICE RANGE SEEN

Rep. Sullivan

## *Live News of Active Leaders in Wall St.*

## OIL OUTPUT IN WEEK HIGHER

### "Waiting to See" Ranks Are Growing

### Business Outlook Found Promising

### 'Frisco Managers' Status Changed

### Turning From Coal to Oil Is Feared

### *Textile, Knitting Machinery Active*

### *Norfolk & Western Profit Is Larger*

### *Large Orders Given to Budd Wheel Co.*

### *Wool Competition in London Is Keen*

### NRA Gets Business Out of the Old Rut

### *Employment Gains at a Faster Pace*

### *Radio Corp. Likely to Show New Loss*

### *Canadian Celanese to Pay on Arrears*

### Webster & Atlas Pays

### *Dividend Omitted for Peoples Gas*

### *Sugar Consuming Is Up for 8 Months*

### *N. Y. Cement Adds To Its Directors*

### Steel Rail Buying Awaits Concession

### *Demand for Cotton Goods Again Large*

### Barter Plan Under Way

## *Texas Corp. Fight for Rule Family Affair*

### *American Sumatra Net Profit $8841*

### *Downs Tells Plan to Buy Steel Rails*

### *N. Y. Telephone's Net Income Larger*

BANK STATEMENT

Boston balance ..... $11,000,000
Boston clearance ..... 21,000,000

## *Strengthening Prices Seen in Wool Market*

### *Liverpool Cotton Business Moderate*

### *Yroostook Net for a Month $641,978*

## *Wall St. Looking for Buying From Abroad*

# MODERATE RISE IS RECORDED FOR LEADERS

New York, Sept. 26—A moderate advance was reported for the leading shares on the New York Stock Exchange today, with a number of gains reduced in the final hour.

The inflationary hey hussas but faintly in the financial markets and cautious traders, though generally cheerful, were inclined to restrain their enthusiasm for ultra-bullish or bearish sentiment.

Stocks, fairly firm during most of the session, were turned over in an extremely small volume. Rail and specialties led by the alcohols moved up substantially. But the ticker tape was not crowded at any time and frequently it mossed at a halting gait.

Grains and Cotton were just about steady and other commodities were different. Bonds mulled about in an unimportant range. The dollar was generally lifted in foreign exchange dealings, holding around its previous levels.

Extreme gains of 2 to 4 points came in Allied Chemical, National Distillers, Seaboard Oil and Brooklyn-Manhattan Transit on the extreme advances of fractions to around 2 points were recorded by U. S. Steel, Bethlehem Steel, American Telephone, The Penn, New York Central, Santa Fe, Western Union, American Can, Case, Consolidated Gas, U. S. Smelting, General De Pasco, Manhattan Elevated and Manhattan Guaranteed.

Pacific Gas passed the dividend and the stock dropped about 3 points on the first sale. U. S. Smelting, however, declared a 50-cent extra disbursement and Allied Chemical paid the regular. Interest in New York transaction stocks was believed to reflect hopes that the city's present financial stringency would be eased through some agreement with the banks.

Issues showing point or better gains in the list included Consolidated Cerro de Pasco, J. I. Case, American Can, American Commercial Alcohol, Commercial Solvents and Bethlehem.

Homestake was down 5 points, National Distillers and U. S. Smelting rose more than 2 points, while Brooklyn-Manhattan was up 3 points, strength at the same time showing in New York traction lines.

Interboro Consolidated (las and U. S. Steel gained major fractions.

Sales at 11 a. m. approximated 350,000 shares.

Stocks rounded at a lazy pace through the second hour, but the trend was toward slight improvement over early gains. Specialties continued to feature the list. By noon Allied Chemical showed a net advance of 3 points, while Consolidated Gas and Celanese were up 1 and 2 points respectively.

The old bull of higher transportation rates brought heavy buying into this group. It was largely traders' operations, however, and brought comparatively little following as this is a most-grown rumor.

Sales to noon approximated 630,000 shares.

In the third hour Allied Chemical was more than 4 points, while Brooklyn-Manhattan was up 3. Shares up 2 or better included J. I. Case, Air Reduction, American Smelting, Bethlehem Steel and Seaboard Oil.

National Distillers was over 3 points higher. Gains of a point or better were held by U. S. Steel, U. S. Smelting, Pennsylvania, Du Pont, Commercial Solvent, Lacakawanna, Atchison and American Commercial Alcohol. Homestake reduced its earlier drop to a point.

There was some covering of shorts by professionals, but the general public still stands aloof from trading and has not participated in the market to any extent or some time.

Sales to 1 P. M. approximated 800,000 shares.

Prices continued to show higher in the fourth hour for most pivotal shares. Point or better gains were held for U. S. Steel, Schenley, Pennsylvania, National Distillers, Delaware & Hudson, Commercial Solvents, Celanese, Cerro de Pasco and Allied Chemical.

Industrial Raiyon advanced almost 3 points following reports of a shortage in the output. Shares of Chrysler and Homestake were sold off a point and U. S. Smelting eased fractionally. Amerada was off 2 points.

Utility shares were firm and the omission of the Peoples Gas dividend failed to have any effect.

Trading was quiet throughout the session and the ticker was up to the market at all times.

Advocates of a stabilized dollar are finding ammunition to back up the recent recessions in industry to currency uncertainties. Future gains, they contend, if such should be made and more constructive basis if the problem of exchange could be pinned down to a narrower fluctuating range.

Some economists, however, feel that, owin gto foreign as well as domestic problems, an attempt at stabilize the dollar at the time would be a mistake.

Sales to 2 p. m. approximated 1,000,000 shar se.

## No Stewart-Warner President Is Named

At their regular monthly meeting directors of Stewart-Warner Corp. failed to elect a president to fill the vacancy caused by the resignation of C. B. Smith. Eugene V. Rossiter, chairman of the executive committee, was elected vice-chairman of the company. Next meeting of directors is scheduled for October 23.

## Commonwealth Net Is Cent a Share

Commonwealth & Southern Corp. in the 12 months ended Aug. 31 had consolidated net income of $5,306,585, equal to one cent a common share, compared with $17,052,000 or 24 cents a share in the year ended Aug. 31, 1932.

Yesterday's sales 1,310,000
Week ago 2,820,000
Year ago 2,083,570

# NEW YORK STOCKS — NET CHANGES

1933 to date 539,121,900
1932 to date 344,525,300
1931 to date 433,814,729

| 1933 High | 1933 Low | Div. In $ | | Sales | Open | High | Low | 2:30 | Net Change |
|---|---|---|---|---|---|---|---|---|---|
| | | | —A— | | | | | | |
| 9 | 10 | 7 | Abr & Str nf. | 10 | 51½ | 51½ | 51½ | 51½ | -3½ |
| 13¾ | 3 | | Manic Ex.. | 100 | 8¾ | 8¾ | 8¾ | 8¾ | -¼ |
| 23 | 4 | | Addressgph | 200 | 9 | 9 | 9 | 9 | |
| 60 | 60 | | Affiliated Prod | 100 | 7½ | 7½ | 7½ | 7½ | |
| 108½ | 47¼ | 3 | Air Reduction | 1400 | 105¾ | 112 | 109 | 110 | |
| 20 | 11¼ | 60 | Alaska Juneau | 100 | 26¾ | 26¾ | 25¾ | 26¾ | |
| 2 | 1 | | Allegh. Corp | 100 | 1¾ | 1¾ | 1¾ | 1¾ | |
| 143½ | 70½ | 8 | Allied Ch & D | 1800 | 135 | 139¾ | 125 | 138¾ | +3¾ |
| 3 | 1 | | Allis-Chalm .. | 100 | 17 | 17¼ | 17 | 17 | |
| 5 | 1 | | Amal Leather | 100 | 4½ | 4½ | 4½ | 4½ | -¼ |
| 30¾ | 18½ | 2 | Amerada Corp | 2400 | 43½ | 44¾ | 42 | 42 | -2 |
| 3 | 1 | | Am Agri Ch | 100 | 2¼ | 2¼ | 2¼ | 2¼ | |
| 40 | 24 | 2 | Am B Note pf. | 10 | 41¾ | 41¾ | 41¾ | 41¾ | |
| 19¾ | 7 | | Am Beet Sug | 1200 | 12¾ | 12¾ | 11¾ | 12¼ | |
| 7¾ | 3 | | Am B Sug pf | 1200 | 6½ | 6½ | 6¼ | 6¼ | -¼ |
| 2 | 1 | 60 | Am B Sh Fdv | 100 | 2 | 2 | 1¾ | 1¾ | |
| 7 | 3 | | Am Hr Sh pf | 50 | 7 | 7 | 7 | 7 | |
| 54¼ | 40½ | 3 | American Can | 2600 | 51¾ | 52¾ | 51¾ | 51¾ | +¾ |
| 104 | 94½ | 6 | Am Car & Fdv | 2700 | 25 | 30 | 28¾ | 29 | +1¾ |
| 14¾ | 10 | | Am Ct & F pf | 400 | 14 | 14 | 14 | 14 | -2¼ |
| 40½ | 12¾ | 1 | Am Com Alco | 6300 | 18¾ | 20¾ | 18 | 20¾ | |
| 63 | 15¼ | | Am For Pwr | 1400 | 16½ | 16½ | 15¾ | 16¾ | +¾ |
| 46¾ | 14 | | Amer Metal | 1600 | 16¾ | 16¾ | 15¾ | 15¾ | -¾ |
| 15¾ | 6¼ | | Am&F P 6nf. | 100 | 15 | 15 | 15 | 15 | -2¾ |
| 7¾ | 2 | | A Fr Pw 2 nf | 100 | 12 | 12½ | 12 | 12½ | |
| 41¾ | 2.50 | A | Am H & Lea. | 200 | 10 | 10 | 10 | 10 | -2 |
| 42¾ | 23½ | 2.40 | Am H Prod.. | 100 | 33¼ | 33¼ | 33¼ | 33¼ | ¾ |
| 11¾ | 3¾ | | Amer Ice .... | 1100 | 8 | 8¼ | 7¾ | 8 | +¼ |
| 15¾ | 4¾ | | Am Internat.. | 400 | 9¾ | 9¾ | 9½ | 9¾ | -¼ |
| 47¾ | 15¼ | | Amer Loco.. | 1800 | 42 | 44½ | 42 | 42½ | +2 |
| 63¾ | 17¾ | | Am Loco nf.. | 100 | 56 | 56 | 56 | 56 | |
| 123¾ | 64 | 70 | Am Mach Fdv | 100 | 114¾ | 116¾ | 116¾ | 116¾ | +¾ |
| 22¾ | 6¾ | | Amer Metal.. | 1600 | 16¾ | 16¾ | 16¾ | 16¾ | -¾ |
| 6 | 4 | | Am Pw & Lt. | 1300 | 5¾ | 5¾ | 5¾ | 5¾ | |
| 9 | 1.25 | Am | P&L 6nc pf | 100 | 17 | 17 | 17 | 17 | -1 |
| 41¾ | 2.50 | A | P & L 6nc pf | 100 | 40 | 40 | 40 | 40 | -2 |
| 19 | 4¾ | | Am R&Si San | 7500 | 14¾ | 14¾ | 14¾ | 14¾ | |
| 21¾ | 4¾ | | Am Roll Mill. | 1400 | 15¾ | 20¾ | 19½ | 20 | +1¾ |
| 7¾ | 3 | | Am Seating.. | 100 | 4¾ | 4¾ | 4¾ | 4¾ | -¼ |
| 104¾ | 50 | | Am Sm & Ref | 8100 | 45¾ | 47¾ | 45¾ | 47¾ | +2 |
| 3.26 | | Amer | Snuff. | 100 | 45½ | 45½ | 45½ | 45½ | -2 |
| 80¾ | 60 | | Am Sti Fdv | 1600 | 61 | 61 | 61 | 61 | |
| 24¾ | 21½ | 2 | Am Sugar Ref | 200 | 23 | 23 | 23 | 23 | |
| 26 | | | Am Sumatra.. | 100 | 17 | 17 | 17 | 17 | |
| 108¾ | 60½ | 9 | Am T & T..... | 5300 | 104½ | 108¼ | 107¾ | 108¼ | +2¾ |
| 70¾ | 49½ | 5 | Am Tob..... | 100 | 65½ | 65½ | 65½ | 65½ | +1¾ |
| 100¾ | 69¾ | 6 | Am Tob B.... | 400 | 68 | 68 | 68 | 68½ | +1¾ |
| 72¾ | 54¾ | 5 | Am Tob pf.... | 100 | 104¾ | 104¾ | 104¾ | 104¾ | |
| 13¾ | 10 | | Am Type F pf | 50 | 11 | 11 | 11 | 11 | |
| 37¾ | 16¾ | 1 | Am Wat W | 1800 | 24¾ | 25¾ | 24¾ | 25¼ | -¾ |
| 35¾ | 9¾ | | Am W W ets | 100 | 20½ | 21¾ | 20½ | 21¾ | +¾ |
| 17¾ | 3¾ | | Am Woolen .. | 400 | 12¾ | 12¾ | 12 | 12 | -1 |
| 22¾ | 22¾ | | Am Wool pf.. | 600 | 22¾ | 22¾ | 22¾ | 22¾ | |
| 21¾ | 4¾ | | Am Writ P 6nf. | 200 | 6¾ | 6¾ | 6¾ | 6¾ | -¼ |
| 66 | 20 | | Am Z & L B.. | 100 | 12 | 12 | 12 | 12 | |
| 20¾ | 6 | | Anacon Cop.. | 3000 | 16¾ | 16¾ | 16¾ | 16¾ | -¾ |
| 80¾ | 60 | Anchor Cap C | | 100 | 23¾ | 23¾ | 23¾ | 23¾ | |
| 10¾ | 6 | | A P W Paper | 100 | 5¾ | 6 | 5¾ | 6 | +¼ |
| 37¾ | 6¾ | 1 | Archer Dan M | 100 | 6¾ | 6¾ | 6¾ | 6¾ | |
| 7¾ | 1¾ | | Armr of Ill A | 1300 | 4¾ | 5 | 4¾ | 4¾ | |
| | | | Armr of Ill B | 100 | 5 | 5 | 5 | 5 | |
| 10 | | | Armr of Ill pf | 100 | 58 | 58 | 18½ | 56½ | -3 |
| 7 | 1¾ | | Arnold Consth | 100 | 4¾ | 4¾ | 4¾ | 4¾ | -¼ |
| 20 | 7¾ | | Assoc Dry Gds | 100 | 15¾ | 15¾ | 15¾ | 15¾ | |
| 2¾ | 1 | | Auto Oil..... | 10 | 20½ | 24 | 20½ | 24 | +3½ |
| 70¾ | 34¾ | | Atch T & S F | 2200 | 59½ | 60¾ | 59¼ | 60 | -1 |
| 108¾ | 60¾ | 6 | Atch T&SF pf | 100 | 87¾ | 91 | 87¾ | 91 | +3¼ |
| 50 | 16½ | | Atl Coast L. | 500 | 38 | 38 | 38 | 38 | -2 |
| 31¾ | 12¾ | 1 | Atlantic Ref. | 1400 | 27¾ | 28 | 27¾ | 27¾ | -¼ |
| 10¾ | 3¾ | | Atlas Tack... | 100 | 6¾ | 6¾ | 6¾ | 6¾ | |
| 34¾ | 11¾ | 2 | Auburn Auto. | 2200 | 49½ | 51½ | 49 | 49 | -2 |
| 3¾ | 1 | | Austin Nichols | 100 | 2½ | 2½ | 2½ | 2½ | |
| 16¾ | 8½ | | Aviation Del. | 400 | 9¼ | 9½ | 9¼ | 9¼ | +¼ |
| | | | —B— | | | | | | |
| 17¾ | ¼ | | Baldwin Loco. | 10700 | 12¾ | 13¾ | 12¾ | 13¾ | |
| 10 | 9¼ | | Baldwin Loco pf | 100 | 40½ | 40¾ | 40½ | 40½ | |
| 14¾ | 1.50 | | Baltimore & O | 1100 | 29¾ | 29¾ | 29¾ | 29¾ | -¼ |
| 10 | 9¼ | | Balt & O of.. | 100 | 9¾ | 9¾ | 9¾ | 9¾ | -¼ |
| 4¾ | | | Barker Bros.. | 20 | 4 | 4 | 4 | 4 | |
| 11¾ | 3¾ | | Barnsdall Co | 1300 | 9 | 9¼ | 9 | 9¼ | |
| 3½ | | | Beld Hem'way | 200 | 9¾ | 9¾ | 9¾ | 9¾ | +¼ |
| 21¾ | 8¼ | | Bendix Avia.. | 1100 | 15¾ | 16 | 15¾ | 16 | -¼ |
| 14¾ | 13¾ | 1.50 | Beneficial L. | 1000 | 13¾ | 14¼ | 13¾ | 14¼ | +¼ |
| 5 | 1 | | Best & Co.... | 100 | 27¼ | 27¾ | 27¼ | 27¾ | +¾ |
| 49¾ | 10¼ | | Beth Steel | 9300 | 34¾ | 36¾ | 34¾ | 35¾ | +¾ |
| 35¾ | 15¾ | | Beth Sti Tr ctf | 1050 | 34¾ | 35¾ | 34¾ | 35¾ | +¾ |
| 20¾ | 8¼ | | Bigelow San.. | 20 | 25½ | 25½ | 25½ | 25½ | |
| 34½ | 9¼ | 1 | Bohn Alum.... | 200 | 40 | 40¼ | 40 | 40 | |
| 24¾ | 16 | 1.50 | Borden Co.... | 1200 | 24¾ | 25¼ | 23¾ | 24 | -½ |
| 21¾ | 5½ | | Bore Warner.. | 1400 | 15¾ | 16¼ | 15¾ | 16 | +¼ |
| 12¾ | 2¾ | | Briggs Mfg... | 100 | 10 | 10 | 10 | 10 | |
| 14 | 3¾ | | Bristol Myers.. | 400 | 5¾ | 36¾ | 5¾ | 36¼ | -¼ |
| 41¾ | 21¾ | | Brklyn Man.. | 8500 | 32½ | 33¾ | 31¾ | 32½ | -2 |
| 83½ | 64 | 8 | Brklyn M nf. | 200 | 76 | 77 | 76 | 77 | +1 |
| 3¾ | 1 | | Bklyn Queens | 1600 | 2¾ | 2¾ | 2¾ | 2¾ | |
| 3¾ | 1¾ | | Bruns M Col.. | 100 | 11¾ | 11¾ | 11¾ | 11¾ | |
| 3 | 1 | | Budd Mfg nf. | 30 | 27½ | 27¾ | 27½ | 27½ | -¼ |
| 20¾ | 6¼ | | Budd Mfg.... | 1100 | 6¾ | 6¾ | 6¾ | 6¾ | |
| | | | Budd Wheel.. | 400 | 4¾ | 4¾ | 4¾ | 4¾ | -¼ |
| 20¾ | 6¼ | | Bullard Co.... | 100 | 7¾ | 7¾ | 7¾ | 7¾ | |
| 40¾ | 6¼ | 40 | Burrus A Mch | 1500 | 15¾ | 16¾ | 15¾ | 15¾ | -¾ |
| | | | Butte Con & Z | 100 | 1¾ | 1¾ | 1¾ | 1¾ | |
| 53¾ | 18½ | | Byers (AM) C | 2000 | 27¾ | 28¾ | 27 | 27½ | -¾ |
| | | | —C— | | | | | | |
| 11¾ | 7¾ | | Calif Packing | 100 | 23½ | 24 | 23½ | 24 | +¾ |
| 2 | ¼ | | Callahan Z & C | 100 | 1¾ | 1¾ | 1¾ | 1¾ | |
| 41¾ | 7½ | | Can Dry G A | 3300 | 31 | 32¾ | 31 | 31¾ | +¾ |
| 20¾ | 7½ | | Can Pacific.. | 10200 | 14¾ | 14¾ | 13¾ | 14 | -¾ |
| 4¾ | 2¾ | | Case Thr Mch | 3400 | 69 | 72½ | 69 | 70 | |
| 100¾ | 20½ | | Caterpillar Tr | 2300 | 21¾ | 23¾ | 20¾ | 23¼ | +3 |
| 18¾ | 4½ | | Celanese ..... | 7500 | 18¾ | 21¾ | 18¾ | 39½ | +11¾ |
| 57¾ | 14¾ | | Celotex ..... | 1100 | 5¾ | 5¾ | 5¾ | 5¾ | |
| 14 | 1.50 | Cent Aguir A | | 100 | 4¾ | 4¾ | 4¾ | 4¾ | |
| 47¾ | 5¾ | | Cerro De Pas | 11300 | 35½ | 38¾ | 35½ | 37¾ | -2¾ |
| 37¾ | 14¾ | | Certain-teed.. | 1100 | 29¾ | 30¾ | 29¾ | 30¾ | +¾ |
| 14¾ | 3 | | Chesan Corp.. | 100 | 11¾ | 42¾ | 42¾ | 42½ | |
| 48½ | 24¾ | 2.80 | Chesan & O.. | 2700 | 42¾ | 42¾ | 42¾ | 42½ | |
| 20¾ | 6¼ | | Chicago Gt W | 100 | 7¾ | 7¾ | 7¾ | 7¾ | |
| 3¾ | 1 | | Chi Gt W pf. | 100 | 9 | 9 | 9 | 9 | |
| 11¾ | 1 | | Chi M & St P | 200 | 6½ | 6½ | 6½ | 6½ | |
| 11¾ | 1 | | Chi R I & Pac | 1100 | 10¼ | 10¾ | 10¼ | 10¾ | +¼ |
| 24¾ | 7¾ | | Chi & Nor nf. | 200 | 16¾ | 17 | 16¾ | 17 | +¼ |
| 12¾ | 2¾ | | Chi Pneumat. | 100 | 7¾ | 7¾ | 7¾ | 7¾ | -¼ |
| 20¾ | 7¾ | | Chi Stl Pow of.. | 100 | 18¼ | 18¾ | 18 | 18 | |
| 30¾ | 7¾ | 60 | Chrysler Mot. | 5000 | 44 | 44¾ | 43 | 43 | -1 |
| 3¾ | 1 | | Collins & Aik. | 100 | 3¾ | 3¾ | 3¾ | 3¾ | |
| 17¾ | 3½ | | Colo Fuel & Ir | 600 | 6¼ | 6¾ | 6¼ | 6¾ | +¼ |
| 13¾ | 3¾ | | Colo & South. | 50 | 28½ | 28½ | 27 | 27 | |
| 24¾ | 4 | | Columb Carb.. | 200 | 55½ | 57¾ | 55½ | 57¾ | +2¼ |
| 28¾ | 9 | .70m | Col Gas & El. | 1000 | 15 | 15¾ | 15 | 15¾ | +1¼ |
| 17¾ | 4 | | Comm Credit. | 100 | 16¼ | 16¼ | 16¼ | 16¼ | -¾ |
| 3¾ | 2 | | Com'l Inv Tr | 100 | 36¾ | 36¾ | 36¾ | 36¾ | |
| 57¾ | 30 | 60 | Com Solvents. | 2000 | 43½ | 46¾ | 43½ | 46¼ | +1¾ |
| 11¾ | 3¾ | | Com & Sou.... | 100 | 2½ | 2½ | 2½ | 2½ | |
| 27¾ | 7¾ | | Conden-Gen.. | 100 | 7¾ | 7¾ | 7¾ | 7¾ | |
| 14¾ | 6¼ | | Consol F In nf | 100 | 10 | 10 | 10 | 10 | |
| 40¾ | 3.50 | Consol Gas.. | | 800 | 42¾ | 42¾ | 41¾ | 41¾ | -¾ |
| 104¼ | 69½ | 6 | Consol Gas of | 100 | 41¾ | 42¾ | 41¾ | 42¼ | |
| 4¾ | 2 | | Consol Oil.... | 25.0 | 13¾ | 13½ | 13¾ | 13¾ | |
| 4¾ | 2 | | Consol Text.. | 100 | 3¾ | 3¾ | 3¾ | 3¾ | -¼ |
| 18¾ | 3 | | Cont Bak A... | 100 | 12¾ | 12¾ | 12½ | 12½ | -¾ |
| 7¾ | 1 | | Cont Bak B.. | 500 | 1¾ | 1¾ | 1¾ | 1¾ | |
| 15¾ | 2 | | Cont Can.... | 100 | 68¾ | 68¾ | 68¾ | 68¾ | |
| 10¾ | 1.20 | Cont1 Insur.. | | 600 | 27½ | 28 | 27½ | 27¾ | +¼ |
| 6¾ | 2¾ | | Continental O | 1800 | 18¾ | 19¼ | 18¾ | 19¼ | +¾ |
| 50¾ | 45¾ | 3 | Corn Products | 1500 | 88 | 89 | 87¾ | 89 | +1¾ |
| 29¾ | 23 | 2.25 | Crm of Wheat. | 100 | 30½ | 30½ | 30½ | 30½ | |
| 7¾ | 2¾ | | Cuty Inc..... | 800 | 4¾ | 4¾ | 4¾ | 4¾ | |
| 65 | 14¾ | | Crown Ck & Sl | 100 | 40¾ | 41 | 40¾ | 41 | |
| 5¾ | 1¾ | | Cub Am Sugar | 100 | 5¾ | 5¾ | 5¼ | 5¼ | -¼ |
| 21 | 4¼ | | Cutler Ham Mi | 100 | 13¾ | 13¾ | 13¾ | 13¾ | |
| | | | —D— | | | | | | |
| 40 | 24¾ | | Deere & Co.... | 1200 | 31 | 31¾ | 30½ | 30½ | +¾ |
| 19¾ | 7¾ | | Dela & Hud | 800 | 15 | 16 | 15 | 16 | +2 |
| 20¾ | 7¾ | | Del Lack & W | 200 | 20¾ | 20¾ | 20 | 20 | |
| | | | Den Rio Grnf | 100 | 7¾ | 7¾ | 7¾ | 7¾ | -¼ |
| 29¾ | 17½ | 1 | Diamond Mat | 500 | 24 | 24¾ | 24 | 24¼ | +¾ |
| 37¾ | 12¾ | 1.50 | Diamond M of | 200 | 20¾ | 20¾ | 20¾ | 20¾ | |
| 38¾ | 16 | 1.25 | Dome Mines.. | 600 | 24½ | 25 | 24½ | 24½ | |
| 16¾ | 10¼ | 76 | Douglas Aircft | 800 | 14¾ | 14¾ | 14¾ | 14¾ | |
| 2 | 1 | | Dunhill Inter. | 100 | 1 | 1 | 1 | 1 | |
| 15¾ | 12¾ | | Dupont DeN. | 2000 | 76¼ | 78 | 76¼ | 77¼ | +1¾ |
| 102¾ | 50 | 5 | Duquea L 1 of | 100 | 92 | 92 | 92 | 92 | |
| | | | —E— | | | | | | |
| 10 | 1¾ | | Eastern R M | 100 | 4¼ | 4¾ | 4¼ | 4¾ | -¼ |
| 8¾ | 4¾ | 3 | Eastman Kod | 200 | 82 | 83 | 82 | 83½ | +2¾ |
| 15 | 2¾ | | Eaton Mfg C | 500 | 11¾ | 11¾ | 11¾ | 11¾ | +¾ |
| 3¾ | ¾ | | Edingon Sch | 100 | 1¾ | 1¾ | 1¾ | 1¾ | |
| 21¾ | 10 | | Elec Aut Lt | 600 | 15½ | 16¾ | 15½ | 16¾ | |
| 5 | 1 | | Electric Boat | 200 | 4¼ | 4¼ | 4¼ | 4¼ | |
| 4¾ | 1 | | Elec & Mus.. | 200 | 2¾ | 2¾ | 2¾ | 2¾ | |
| 75¾ | 7¾ | | Elec Pw & L | 900 | 6¾ | 6¾ | 6¼ | 6¾ | +¼ |
| 4 | 21 | | Elec Stor Ba | 100 | 43¾ | 45¾ | 45¾ | 45¾ | |
| 13¾ | 6¼ | | Equit Office.. | 200 | 9 | 9¼ | 9 | 9¼ | -¼ |
| 15¾ | 3¾ | | Erie R R..... | 500 | 16¾ | 16¾ | 16¼ | 16½ | -¾ |
| 3¾ | 3 | | Eureka Vac.... | 100 | 5¼ | 5¼ | 5¼ | 5¼ | |
| 7¾ | ¾ | | Evans Prod C | 100 | 4¼ | 4¼ | 4¼ | 4¼ | |
| | | | —F— | | | | | | |
| | | | Fed Motor.... | 100 | 6¾ | 6¾ | 6¾ | 6¾ | |

| 1933 High | 1933 Low | Div. In $ | | Sales | Open | High | Low | 2:30 | Net Change |
|---|---|---|---|---|---|---|---|---|---|
| 53 | 10¼ | | Firestone T&R | 1000 | 44 | 44¾ | 44 | 44 | |
| 60¾ | 42 | 2.50 | First Nat St | 100 | 51¾ | 51¾ | 51¾ | 51 | -1 |
| 23¾ | | | Foster Wheel | 600 | 15 | 15½ | 14¾ | 15¼ | |
| 23¾ | | | Foundation Co | 100 | 14¾ | 14¾ | 14¾ | 14¾ | |
| 78¾ | 13¾ | 55 | Fox Film A n | 800 | 18¾ | 19¾ | 18¾ | 19¾ | +¾ |
| 43¾ | 16¼ | 2 | Freeport Tex | 2700 | 43 | 44½ | 43 | 44½ | +1¾ |
| | | | —G— | | | | | | |
| 28 | | | Gen Am Inv | 100 | 7¾ | 7¾ | 7¾ | 7¾ | |
| 39¾ | 7¾ | | Gen Am Tk Cr | 2000 | 37¾ | 37¾ | 37¾ | 37¾ | |
| 20¾ | 11¾ | 1 | Gen Baking | 200 | 14¾ | 15¾ | 14¾ | 14¾ | -¾ |
| 45¾ | 29 | 5 | Gen Cigars | 200 | 50¾ | 6% | 50¾ | 50¾ | |
| 2 | 1 | | Gen G & El A | 100 | 1¾ | 1¾ | 1¾ | 1¾ | |
| 20¾ | 10¾ | 60 | Gen Electric | 1000 | 20¼ | 20¾ | 20¼ | 20¼ | |
| 20¾ | 10¾ | 60 | Gen Elec spec | 200 | 19¾ | 19¾ | 19¾ | 19¾ | |
| 71 | 35½ | 4 | General Mills | 300 | 48 | 48 | 48 | 48 | |
| 104 | 94½ | 6 | Gen Mills nf | 100 | 11.45 | 103¾ | 103¾ | 103¾ | |
| 14¾ | 10 | | Gen Motors | 5200 | 31¾ | 31 | 30 | 30 | |
| 40¾ | 12¾ | 1 | Gen Rv Signal | 100 | 18 | 18 | 18 | 18 | |
| 30 | 6¾ | | Gen Realty | 100 | 6¾ | 6¾ | 6¾ | 6¾ | |
| 23¾ | 8¼ | | Gen Refrac | 200 | 8¾ | 9¼ | 8¾ | 9¼ | |
| 20¾ | 8¾ | 1 | Gillette S Ras | 1200 | 14¾ | 14¾ | 14¾ | 14¾ | |
| 7¾ | 3¾ | | Ginnel Bros | 200 | 5¾ | 5¾ | 5¾ | 5¾ | |
| 10¾ | 2¾ | | Glidden Co.... | 200 | 16¾ | 18¾ | 16¾ | 18¾ | +1¾ |
| 16 | 3¾ | | Gobel Inc.... | 1000 | 8¾ | 9¼ | 8¾ | 9¼ | |
| 27¾ | 12 | 1.20 | Gold Dust.... | 200 | 21 | 21¾ | 21 | 21¾ | |
| 21¾ | 3 | | Goodrich Rub | 3600 | 14¾ | 15¾ | 14¾ | 15¾ | |
| 47¾ | 9¾ | | Goodyear T & | 3600 | 15¾ | 15¾ | 15¾ | 15¾ | |
| 60¾ | 1 | | Good T & R Inc | 200 | 68½ | 68½ | 68½ | 68½ | |
| 10¾ | 3¾ | | Grand Union | 100 | 6¾ | 6¾ | 6¾ | 6¾ | |
| 33¾ | 4¾ | | Gt Nor Ir Ore | 100 | 6¾ | 6¾ | 6¾ | 6¾ | |
| 40¾ | 7 | | Gt West Sug | 3600 | 40½ | 40¾ | 39¾ | 40¼ | -¾ |
| 7¾ | | | Grigsby Grun | 400 | 2¾ | 2¾ | 2¾ | 2¾ | |
| 4¾ | | | Guan Sugar... | 100 | 4¾ | 4¾ | 4¾ | 4¾ | |
| | | | —H— | | | | | | |
| | | | Hahn Dpt St | 100 | 5¾ | 5¾ | 5¾ | 5¾ | |
| 10¾ | 1¾ | | Hall Print. | 100 | 4¾ | 4¾ | 4¾ | 4¾ | |
| 21¾ | 7 | | Hanna Co 1 nf | 100 | 15¾ | 15¾ | 15¾ | 15¾ | |
| 25½ | 6¾ | | Harb-Walker | 100 | 15¾ | 15¾ | 15¾ | 15¾ | |
| 30 | 6¾ | | Har Cor Am nf | 100 | 20 | 20 | 20 | 20 | |
| 7¾ | 1 | | Havana El Pr | 100 | 3¾ | 3¾ | 3¾ | 3¾ | |
| 10¾ | 2¾ | | Haves Body .. | 100 | 1¾ | 1¾ | 1¾ | 1¾ | |
| 15¾ | 1.80 | | Hercules Pwdr | 100 | 49¾ | 49¾ | 49¾ | 49¾ | |
| 10¾ | 3¾ | | Hershey Corp | 100 | 50 | 50 | 50 | 50 | |
| 90 | 67¾ | 5 | Hershey Ch nf | 100 | 15¾ | 15¾ | 15¾ | 15¾ | |
| 10¾ | 2¾ | | Hollander Sn | 100 | 3¾ | 3¾ | 3¾ | 3¾ | |
| 10¾ | 2¾ | | Hollander & S | 300 | 3¾ | 3¾ | 3¾ | 3¾ | |
| 302 | 145 | 12 | Homestake M | 400 | 335 | 340 | 335 | 335 | -5 |
| 7¾ | 6¼ | | Houston Oil | 500 | 7¾ | 7¾ | 7¾ | 7¾ | |
| 4¾ | 4¾ | 40 | Howe Sound | 5000 | 29¾ | 30¾ | 29¾ | 30¾ | +¾ |
| 19¾ | 6¾ | | Hudson & Man | 4600 | 15¾ | 15¾ | 15¾ | 15¾ | |
| 16¾ | 3 | | Hudson Motor | 1300 | 12¾ | 12¾ | 12¾ | 12¾ | |
| 7¾ | 1¾ | | Hupp Motors.. | 2400 | 4¼ | 4¾ | 4¼ | 4 | |
| | | | —I— | | | | | | |
| 10¾ | 8½ | | Illinois Central | 5700 | 32 | 33¾ | 32 | 32¾ | |
| 81¾ | 24 | 1 | Indust Rayon | 2600 | 70 | 71¾ | 69¾ | 71¼ | +3¾ |
| 76 | 19¾ | 1.50 | Ingersoll Rand | 500 | 55 | 55¾ | 55 | 55¾ | -1¾ |
| 4¾ | | | Inland Steel | 100 | 34 | 34 | 34 | 34 | |
| 44¾ | | | Innerstation Co | 600 | 8¾ | 8¾ | 8¾ | 8¾ | |
| 10¾ | 4¾ | | Interboro R Tr | 15700 | 6¾ | 6¾ | 6¾ | 6¾ | |
| 12 | 2¾ | | Interlake Iron. | 100 | 2¾ | 2¾ | 2¾ | 2¾ | |
| 16¾ | 6¾ | | Int Bus Mch. | 10k | 144½ | 144½ | 144½ | 144½ | +4 |
| 20¾ | 4¾ | | Internat Cemt | 200 | 29 | 29 | 29 | 29 | |
| 69 | 13¾ | | Int Harvester | 14.0 | 38¾ | 39¾ | 38¾ | 39¾ | |
| 12¾ | 6¾ | | Int Nickel Can | 4600 | 8¾ | 8¾ | 8¾ | 8¾ | |
| 10¾ | 8¾ | | Inter Nick Lt | 10700 | 20 | 20¾ | 19¾ | 20¾ | +¾ |
| 2¾ | 1 | | Inter Paper A | 100 | 3¾ | 3¾ | 3¾ | 3¾ | |
| 4¾ | 1 | | Inter Pub Svc | 100 | 1¾ | 1¾ | 1¾ | 1¾ | |
| 32½ | 2 | | Int Pa of new | 100 | 11¾ | 11¾ | 11¾ | 11¾ | |
| 17¾ | 7¾ | | Inter Tel & Te | 600 | 11¾ | 11¾ | 11¾ | 11¾ | |
| 49¾ | 4¾ | | Int Tvs C A pf | 100 | 15¾ | 15¾ | 15¾ | 15¾ | +¾ |
| 59¾ | 5¾ | | Internat Silver | 400 | 38¾ | 39¾ | 38¾ | 39¾ | -1¾ |
| 19¾ | 6¾ | | Interstate Dpt | 200 | 13¾ | 13¾ | 13¾ | 14¾ | -¾ |
| 8¾ | 1¾ | | Interstate D S | 200 | 2¾ | 2¾ | 2¾ | 2¾ | |
| 31 | 11¾ | 3 | Island Ck Coa | 100 | 25½ | 25½ | 25½ | 25½ | |
| | | | —J— | | | | | | |
| 45¾ | 23¾ | 3 | Jewel Tea..... | 100 | 34¾ | 34½ | 34½ | 34¾ | |
| 63¾ | 12¾ | | Johns Manville | 5200 | 48¾ | 52¾ | 49¾ | 50¾ | |
| | | | —K— | | | | | | |
| 9¾ | 5¾ | | Kaufman D St | 100 | 7¾ | 7¾ | 7¾ | 7¾ | |
| 19¾ | 6¾ | | Kayser (J) .. | 400 | 15¾ | 15¾ | 15¾ | 15¾ | +¾ |
| 10¾ | 6¾ | | Kelly Springfld | 400 | 5¾ | 5¾ | 5¾ | 5¾ | |
| 13¾ | 3¾ | | Kelvinat Corp | 3400 | 12¼ | 12¾ | 12¼ | 12¾ | |
| 10¾ | 3¾ | | Kennecott Cor | 5600 | 21¾ | 22¾ | 21¾ | 22¾ | |
| 16¾ | 5¾ | | Kresge Dept S | 1500 | 21¾ | 22¾ | 21¾ | 22¾ | |
| 35¾ | 14¾ | 1 | Kroe G & B | 1200 | 22¾ | 23½ | 22¾ | 23¾ | +¾ |
| | | | —L— | | | | | | |
| 43¾ | 22¾ | 4 | Lambert & Co | 100 | 32 | 32 | 31¾ | 32 | |
| 3 | | | Lane Bryant.. | 30 | 4¾ | 4¾ | 4¾ | 4¾ | |
| 12¾ | ¾ | | Lee Rubber & | 100 | 4¾ | 4¾ | 4¾ | 4¾ | |
| 27 | 5¾ | | Lehigh P Cem | 100 | 15 | 15 | 15 | 15 | |
| 27¾ | 6¾ | | Lehigh Valley | 1600 | 18 | 18¾ | 17¾ | 18½ | |
| 69¾ | 1.40 | | Libby Mc Neil | 4100 | 18¾ | 19¾ | 18¾ | 19¾ | +¾ |
| 14¾ | 4¾ | | Libby Owen Gl | 1100 | 29 | 29¾ | 29 | 29¾ | |
| 95½ | 49 | 5½ | Liggett & My | 400 | 95¾ | 95¾ | 95¾ | 95¾ | +¾ |
| 97¾ | 49¾ | 3.50 | Liggett & M B | 1500 | 97¾ |

# WALL ST. WILL KEEP LEAD AS STOCK CENTER

New York, Sept. 26 (INS)—Wall St. will remain the center of stock exchange activities.

That was assured today as Mayor John P. O'Brien and administration leaders awaited a response from financial firms on an offer to kill two city tax bills affecting brokerage houses provided the brokers drop their plan to transfer bulk of securities trading to New Jersey.

Indications in the financial district today were that the offer would be accepted and plans for moving the exchange would be held in abeyance.

But as the administration awaited decision of the brokers, collapse of the entire emergency tax program was foreseen if the mayor vetoes the bills carrying a stock transfer tax and a tax on gross earnings of brokerage houses.

If these measures are vetoed, it was forecast in political circles, groups affected in other taxes in the emergency program will ask for their abandonment also and will take legal action to challenge their validity.

The about face on the financial taxes came at a public hearing on the measures at which Samuel Untermyer, formulator of the tax program, advised the mayor to veto the bills if exchange officials agreed to drop their plans for moving.

## Supervised Shares Dividend Ordered

Directors of Supervised Shares, Inc., have declared a quarterly dividend of 10¢ per share on the capital stock, payable October 13 to shareholders of record September 30. In accordance with usual policy the corporation has not taken into consideration the profit and loss from the sale of securities in determining the amount of the distribution.

## Gold Price $31.49 an Ounce, Up 19 Cts.

Washington, Sept. 26 (AP)—Today's newly-mined gold price was announced by the Treasury at $31.49, an increase of 19 cents an ounce over yesterday's quotation.

# Japanese Rayon Making Gains in German Market

Washington, Sept. 26—Japanese rayon is making notable progress in the important German market, according to a report from Consul S. R. Broadeker, Frankfort-on-Main, made public by the commerce department. The past several months, the report shows, German imports of the Japanese product have increased to a marked degree, a significant development in view of the opposition occurring in Germany's import trade of whole.

Although German rayon imports were sharply curtailed in the first half of the current year, dropping to around 2000 metric tons compared with 22000 tons in the corresponding period of 1932, receipts from Japan rose from a negligible figure to 76 tons. Prospects are, according to the report, that rayon deliveries from Japan for the last half of 1933 will show further advances.

While Japanese rayon sales still constitute a relatively small share of the entire German consumption, Consul Broadeker points out that there are significant not only because of their rapidly expanding tendency but also because of the vigorous efforts of European producers to combat the German market and exclude Japanese concerns. The organized cartel producers have endeavored to compel the exclusive purchase of rayon products on agreement with the cartel, but the increasing importation of rayon fabrics from Japan appears to indicate that the cartel has not been successful in completely ruining the German market situation.

## Gross Farm Income Viewed as Larger

Standard Statistics Co. of New York now estimates probable 1933 gross farm income at $7,670,000,000 exclusive of possible cash bonuses to be received from the government under operation of the A.A.A. This is 16 per cent in excess of the government estimate of $5,240,000,000 for 1932 gross income, but 36 per cent below that of 1929, and about 35 per cent below the peak recorded in 1919, including the expected additional cash income of about $200,000,000 under the terms of the marketing act, total income may be expected to reach close to $8,000,000,000.

# Life Insurance Men Unite to Advertise

A new insurance advertising group, composed of leading life insurance companies of the United States and Canada, effected organization at a meeting in Chicago under the name of Life Advertisers Association, and elected Nelson A. White, of the President Mutual Life Insurance Co. of Philadelphia, as their first president.

Organization of the association so far the purpose of formulating and promoting advertising policies designed to further the interests of the institution of life insurance. Other officers elected were as follows: Stephen Swisher, of the Equitable Life of Iowa, vice-president; Bobb Slattery, of the Penn Mutual Life Insurance Co. of Philadelphia, treasurer; and Bart Logie, of the Pilot Life Insurance Co. Greensboro, N. C., secretary.

In his speech of acceptance, Mr. White pointed out that a decade ago only three of the large life insurance companies of the country were national advertisers.

"Today there are 14," he said. "While other industries decreased their advertising appropriation because of the depression, life insurance has increased its annual appropriation for national advertising in newspapers, magazines, and radio from a million and a half in 1929 to two million in 1932. It is obvious that advertising is playing a bigger part in life insurance than it ever has before. Life insurance advertising has grown so spectacularly, and has become so specialized, that a yearly organization to cover that activity had become a necessity.

"Life insurance has been the outstanding industry of the depression," Mr. White continued. "It has kept the faith. The men in the street is vaguely conscious of these facts—but he does not fully know them. We must tell him."

# New York Curb

| | High | Low | Last |
|---|---|---|---|
| Air Investors cf | 2¾ | 2½ | 2¾ |
| Allied Mills | 11¼ | 11 | 11¼ |
| Aluminum Co of Am | 69 | 65 | 65 |
| Am Cities Pr B | 2¾ | 2¾ | 2¾ |
| Am Cyanam B | 12½ | 12 | 12¼ |
| Am Dist Tel | 11 | 11 | 11 |
| Am Founders | 13-16 | 13-16 | 13-16 |
| Am Gas & El | 24½ | 23¾ | 24¼ |
| Am Light & Tr | 13¾ | 13¾ | 13¾ |
| Am Maracaibo | 1¼ | 1¼ | 1¼ |
| Am Superpower | 3¾ | 3¾ | 3¾ |
| Atlas Corp | 1¾ | 1¾ | 1¾ |
| Aviation Corp of Del | 4¾ | 4¾ | 4¾ |
| Axton-Fisher A | 40½ | 40 | 40 |
| Blue Ridge cv pf | 29 | 29 | 29 |
| Brit Type Inv Tst | 2¾ | 2¾ | 2¾ |
| Buff N & Erie pf | 73 | 73 | 73 |
| Cables & Wl B | 2¾ | 2¾ | 2¾ |
| Can Ind Alc A | 18½ | 18½ | 18½ |
| Can Ind Alc B | 16½ | 16½ | 16½ |
| Cana Marconi | 3 | 3 | 3 |
| Carib Syndicate | 1¾ | 1¾ | 1¾ |
| Cellulold | 17 | 17 | 17 |
| Cent Hud G&E pf | 11 | 11 | 11 |
| Cent & SW Util | 7 | 7 | 7 |
| Cities Serv | 3¾ | 3¾ | 3¾ |
| Cities S P&L A pf | 12 | 12 | 12 |
| Cleveland Elec Ill | 25½ | 25½ | 25½ |
| Cmwlth & S wts | 7-16 | | |
| Cons Copper M | 1¾ | 1¾ | 1¾ |
| Creole Petrol | 10¾ | 9¾ | 9¾ |
| Crocker Wheeler | 9¾ | 9¾ | 9¾ |
| Curtis Publishing | 74 | 73¾ | 74 |
| Deep Rock Oil | 3¾ | 3¾ | 3¾ |
| Dominion Stores | 24 | 24 | 24 |
| Dubilier Condenser | 3¾ | 3¾ | 3¾ |
| Duke Power | 43 | 43 | 43 |
| East Gas & F | 4¼ | 4¼ | 4¼ |
| Elec Bond & Sh | 29¾ | 29¾ | 29¾ |
| Elec B & S | 18¼ | 17½ | 17 |
| Equity Corp | 2¼ | 2 | 2 |
| Europ Elec Pr A | 4¾ | 4¾ | 4¾ |
| Falcon Lead | 4¾ | 4¾ | 4¾ |
| Fidelity Brewery | 2¾ | 2¾ | 2¾ |
| Ford Motor Can A | 24¾ | 24¾ | 24¾ |
| Ford Motor Ltd | 3¾ | 3¾ | 3¾ |
| Gen Invest | 1¼ | 1¼ | 1¼ |
| Gen Pub Serv | 1¾ | 1¾ | 1¾ |
| Gt A&P Tea 1st pf | 122 | 122 | 122 |
| Gulf Oil | 58¾ | 58¼ | 58¼ |
| Hecla Mining | 10¾ | 10¾ | 10¾ |
| Hudson Bay M & S | 10¾ | 10¾ | 10¾ |
| Humble Oil | 53¼ | 53¼ | 53¼ |
| Imperial Oil Can | 18¾ | 18¾ | 18¾ |
| Ins of N A | 39¼ | 39¼ | 39¼ |
| Intl Hyd El Sys pf | 20¼ | 20¼ | 20¼ |
| Intl Petrol | 14¾ | 14¾ | 14¾ |
| Int Utilities B | 1¼ | 1¼ | 1¼ |
| Italian Sup A | 1¼ | 1¼ | 1¼ |
| Lake Shore Mines | 67¼ | 66¾ | 66¾ |
| Lehigh C & Nav | 8¾ | 8¾ | 8¾ |
| Libby McN & Libby | 4 | 4 | 4 |
| Louisiana Land | 1¼ | 1¼ | 1¼ |
| Mass Rity Int | 3¾ | 3¾ | 3¾ |
| McCord Rad B | 2¾ | 2¾ | 2¾ |
| Meaghi Iron | 2¾ | 2¾ | 2¾ |
| Mid States Pet A | 9 | 9 | 9 |
| Middle W Util | 5-16 | 5-16 | 5-16 |
| Mountain Prod | 4¼ | 4¼ | 4¼ |
| Nat American | ¾ | ¾ | ¾ |
| Nat Aviation | 10¾ | 10¾ | 10¾ |
| Nat Fuel Gas | 35¼ | 35¼ | 35¼ |
| Nat Pow & Lt pf | 30¾ | 30¾ | 30¾ |
| Nat Service | 2 | 2 | 2 |
| New Mex Oil | 1¼ | 1¼ | 1¼ |
| New Eng Pow pf 4½ | 42 | 42 | 42 |
| New Jersey Zinc | 63¾ | 62¾ | 62¾ |
| N Y Trap Rock | 11¾ | 11¾ | 11¾ |
| Newmont Min | 31 | 43¾ | 31 |
| Nlag Hudg Pow | 7¾ | 7¾ | 7¾ |
| Nor Penn Pow A | 74 | 74 | 74 |
| Nor Sts Pw A | 29¾ | 29¼ | 29¼ |
| Ohio Copper | 3-16 | 3-16 | 3-16 |
| Pacific Gas pf | 21¾ | 21¾ | 21¾ |
| Pacific W Oil | 7¾ | 7¾ | 7¾ |
| Pan Amer Airways | 53¼ | 51¾ | 51¾ |
| Pantepec Oil | 11¾ | 11¾ | 11¾ |
| Pennroad vtc | 3¾ | 3¾ | 3¾ |
| Pepperell Mfg | 74 | 73¾ | 74 |
| Petrol of Am wts | ¼ | ¼ | ¼ |
| Philip Morris | 3¾ | 3¾ | 3¾ |
| Phoenix Sec pf | 24 | 24 | 24 |
| Pierce Governor | 2¾ | 2¾ | 2¾ |
| Pioneer Gold | 11¾ | 10 | 10 |
| Pitts Pr Gl | 35¾ | 35¼ | 35¼ |
| Premier Gold | 1¼ | 1¼ | 1¼ |
| Producers & Rfrs | 7 | 7 | 7 |
| Propper Mc Hss | 1 | 1 | 1 |
| Prudential Inv | 6¼ | 6¼ | 6¼ |
| Pure Oil 6 pf | 56 | 56 | 56 |
| Pyrene Mfg | 3 | 3 | 3 |
| Reiter Foster | 4 | 4 | 4 |
| Republic Ir & S | 3-16 | 3-16 | 3-16 |
| Richfield Oil pf | 4 | 4 | 4 |
| St Regis Pap | 1¼ | 1¼ | 1 |
| Segal Lock | 1 | 1 | 1 |
| Sherwin Williams | 39 | 35¾ | 39 |
| Singer Mfg | 136 | 136 | 136 |
| So Cal Ed A | 32¾ | 32¾ | 32¾ |
| Std Oil of Ind | 31¾ | 30¾ | 31¾ |
| Std Sille Lead | 3-16 | 3-16 | 3-16 |
| Starrett A | 25¾ | 25¾ | 25¾ |
| Sullivan Mach | 11 | 10¾ | 11 |
| Swift & Co new | 17¾ | 17 | 17 |
| Technicolor | 3¾ | 3¾ | 3¾ |
| Teck Hughes G | 6¾ | 6¾ | 6¾ |
| Texon Oil & Land | 7¾ | 7¾ | 7¾ |
| Tobac Pr Ex | 33 | 33 | 33 |
| Tonapah Mining | 1¼ | 1¼ | 1¼ |
| Transcont Air T | 3¾ | 3¾ | 3¾ |
| Unit Pound Corp | 3¾ | 3¾ | 3¾ |
| United Corp | 3¾ | 3¾ | 3¾ |
| United L&P A | 2¾ | 2¾ | 2¾ |
| United L&P cv pf | 14¾ | 14¾ | 14¾ |
| United Molasses | 2¾ | 2¾ | 2¾ |
| U S Foil B | 6¾ | 6¾ | 6¾ |
| U S & Int Sec | 12 | 11¾ | 11¾ |
| United Verde Ext | 2¾ | 2¾ | 2¾ |
| Utica G&E pf | 55 | 55 | 55 |
| Utility & P&L | 1¾ | 1¾ | 1¾ |
| Venezuelan Pet | 3¾ | 3¾ | 3¾ |
| Waco Aeft | 11¾ | 11 | 11¾ |
| Walker G&W | 45 | 44 | 45 |
| Wenden Copper | 1¾ | 1¾ | 1¾ |
| Wright Hargr Mines | 8¾ | 7¾ | 8¾ |

## Wheat Stages Rally in Chicago Market

Chicago, Sept. 26—After sagging at the start today, wheat futures rallied around a cent to sell above yesterday's finish. The rise accompanied a moderate influx of purchase orders of Eastern origin. Corn and oats were easy compared with wheat. Primary receipts of corn, however, were the smallest in a week or a year ago. Besides reports indicated that the 1933 corn crop was now largely beyond frost danger.

Provisions kept about steady.

## Big British Loan to Be Sold at 94

London, Sept. 26 (AP)—The government announced today an issue of a £130,000,000 (currently $112,500,000) conversion loan, carrying 2½ per cent, at 94.

The purpose is to convert 4½ per cent Treasury bills due Feb. 1, 1934.

### Boston Bank Stocks

| | Bid | Asked | Prev close |
|---|---|---|---|
| First Nat | 24 | 28 | 24 |
| Merch Nat | 270 | 285 | 275 |
| Nat Rockland | 30 | 42 | 30 |
| Shawmut | 26 | 27 | 26 |
| Second Nat | 93 | | 93 |
| U S Trust | 6 | 8 | 6 |

*bid.

# Boston Stocks

| | High | Low | 2:30 | Chg |
|---|---|---|---|---|
| Am Can | 92¾ | 91 | 92¼ | |
| Am For Pow | 10¾ | 10¾ | 10¾ | + ¼ |
| Am Tel | 124¼ | 124¼ | 124¼ | — ¼ |
| Am Woolen | 12¾ | 12¾ | 12¾ | +1¼ |
| Anaconda | 16¾ | 16¾ | 16¾ | — ¼ |
| Andes Pete | 5c | 5c | 5c | —2c |
| Atlas Corp | 12¾ | 12¼ | 12¾ | — ¼ |
| Bendix | 15¾ | 15¾ | 15¾ | — ¼ |
| Beth Steel | 36¾ | 34¼ | 35¾ | -1 |
| Bigelow Sanf | 24½ | 24 | 24½ | -1 |
| Bos Elec | 37¼ | 37¼ | 37½ | |
| Chrysler | 43¾ | 43¾ | 43¾ | — |
| Cit Service | 23¾ | 23¾ | 23¾ | — |
| Col Gas | 15¾ | 14¾ | 15½ | — |
| Comwlth Sn | 2¾ | 2¾ | 2¾ | — |
| Con Gas | 42¾ | 42 | 42 | — |
| E Gas & F Ad | 7 | 6 | 6 | — |
| Eastern S S | 10 | 10 | 10 | — |
| Edison | 149 | 149 | 149 | — |
| Fed M & S | 18¼ | 17¾ | 18¼ | — |
| Gen Elec | 20¾ | 20¼ | 20¾ | — |
| Gen Foods | 25¾ | 25¾ | 25¾ | — |
| Gen Motors | 31 | 30 | 31 | — |
| Gillette | 14 | 13¾ | 14 | — |
| Goodyear | 26¾ | 26¼ | 26¾ | — |
| Gt Nor | 14¾ | 13¾ | 14 | — |
| Kennecott Cop | 22¾ | 21¾ | 22 | — |
| Maine Cent pf | 25 | 25 | 25 | — |
| Mass Util | 2 | 2 | 2 | — |
| Massachusetts | 25¾ | 25¾ | 25¾ | — |
| Mohawk | 20 | 20 | 20 | — |
| Mont Ward | 22¾ | 22¼ | 22¾ | — |
| Nash | 20¾ | 20¾ | 20¾ | — |
| N E Tel | 39 | 39 | 39 | —1 |
| New Haven | 2¼ | 2¼ | 2¼ | — |
| No American | 18¾ | 18¼ | 18¼ | — |
| Pacific Mills | 26 | 25 | 25 | — |
| Packard | 4¼ | 4¼ | 4¼ | — |
| Penn R R | 32¼ | 32 | 32 | — |
| Radio Corp | 5¼ | 5 | 5 | — |
| Shawmut | 26 | 26 | 26 | — |
| Spencer Trask | 16¾ | 16¾ | 16¾ | — |
| Stone & Web | 9¾ | 9¾ | 9¾ | — |
| Studebaker | 11 | 11 | 11 | — |
| Un Aircraft | 22¾ | 22¼ | 22¼ | — |
| Un Carbide | 41¾ | 41¾ | 41¾ | — |
| Un Corp | 6 | 6 | 6 | — |
| Un Found | 1¼ | 1¼ | 1¼ | — |
| Un Fruit | 49¾ | 49¾ | 49¾ | — |
| Un Gas&Imp | 16¾ | 16¾ | 16¾ | — |
| Un Shoe | 55 | 55 | 55 | — |
| U S Smelt | 26 | 26 | 26 | — |
| U S Steel | 50 | 48¾ | 50 | — |
| Utah Metal | 1¼ | 1¼ | 1¼ | — |
| Victoria-Mex | 2¾ | 2¾ | 2¾ | — |
| Warner Pict | 8 | 7¾ | 7¾ | — |
| Warren Bros | 10¾ | 10¾ | 10¾ | — |
| Westinghouse | 36¾ | 36¼ | 36¼ | — |

### Boston Curb

| Sales | High | Low | Last |
|---|---|---|---|
| 100 Cities Service | 3¾ | 3¾ | 3¾ |
| 100 Ea & Blue Bill | 25c | 25c | 25c |
| 300 Olin Copper Co | 25c | 25c | 25c |
| 30 Utd Verde Ext | 2¾ | 2¾ | 2¾ |

## Cotton Steady in New York Trading

New York, Sept. 25—Cotton futures displayed a steady tone today and at midday held a few points above the previous night's levels. With Liverpool 4 to 11 American points lower than due, the market opened unchanged to 2 points and then rallied moderately in sympathy with securities.

Late prices were up 1 to 3 points with December up 2 at 10.15, January up 1 at 10.25, March up 1 at 10.38 and May up 1 at 10.58 and July up 3 at 10.77.

# BOSTON STOCK PRICES RUN MOSTLY UP

Prices for shares on the Boston Stock Exchange ran mostly on the upside today. Mill shares were quiet and earlier gains were shaded in theafternoon. American Woolen, Bigelow-Sanford and Pacific Mills were all up a point or so in the forenoon. Sullivan Machinery gained a point.

Eastern Gas & Fuel common was up a point. Moderate gains appeared for United Shoe, Torrington, Pennsylvania Railroad, Kennecott, General Electric, Gillette and American Telephone.

United Shoe was fairly active and fractionally advanced. Maine Central preferred and New Haven were off around a point.

Boston Edison was churned around at fractional advances. Edison directors declared regular quarterly dividend of $2.50 a share, payable Nov. 1 to stock of record Oct. 10.

Directors elected John S. Ames to membership on the board of directors to fill the vacancy caused by the death of Rodolphe L. Agassiz.

## Universal Leaf Net Profit Is $1,630,993

New York, Sept. 26 (AP)—Universal Leaf Tobacco Co. reports net profit of $1,630,993 for the fiscal year ended June 30, equal to $7.77 a common share. This compares with net of $1,581,481, or $7.54 a share in the preceding fiscal year.

### Foreign Exchanges

New York, Sept. 26 (AP)—Foreign exchange steady. Great Britain in dollars, others in cents. Great Britain demand, 4.47⅝; cables, 4.47¾; 60-day bills, 4.47¼; France demand, 3.96; cables, 3.96; Italy demand, 5.04; cables, 5.04.

### Dividends

Allied Chemical & Dye Corp declared regular quarterly dividend of $1.50 on the common stock, payable Nov. 1 to stock of record Oct. 11.

Public Service Co. of Northern Illinois declared regular quarterly dividend of 50 cents on the no-par and $100 par common stock, payable Nov. 1 to stock of record Oct. 16.

Northern Securities Co. declared a semi-annual dividend of $2, payable Oct. 1 to stock of record Oct. 19. Six months ago a dividend of $2.50 was paid.

# New York Bonds

| U. S. GOVERNMENT ISSUES | High | Low | Last |
|---|---|---|---|
| Liberty 3½s 47-43 | 102.22 | 102.22 | 102.22 |
| Liberty 4¼s 47-42 | 107.12 | 107.12 | 107.12 |
| Liberty 4s 47-42 | 102.22 | 102.22 | 102.22 |
| Liberty 4¼s 38 | 102.22 | 102.22 | 102.22 |
| Liberty 4s 38 | 102.22 | 102.22 | 102.22 |
| Treas 4½s 47-52 | 110.12 | 110.10 | 110.10 |
| Treas 4¼s 44 | 109.13 | 109.13 | 109.13 |
| Treas 4s 44-54 | 108.13 | 108.12 | 108.12 |
| Treas 4s 47-52 | 108.13 | 108.13 | 108.13 |
| Treas 4s 44-54 | 108.13 | 108.13 | 108.13 |
| Treas 3½s 46-43 | 104.22 | 104.22 | 104.22 |
| Treas 3½s 43-47 | 104.22 | 104.22 | 104.22 |
| Treas 3½s 41-43 | 104.22 | 104.22 | 104.22 |
| Treas 3½s 40-43 | 104.22 | 104.22 | 104.22 |
| Treas 3½s 43 | 104.22 | 104.22 | 104.22 |
| Treas 3s 51-55 | 101.1 | 101.1 | 101.1 |

| DOMESTIC CORPORATION ISSUES | High | Low | Last |
|---|---|---|---|
| Allegheny cons 5s | 74 | 73¾ | 74 |
| Am Ice 6s | 37¾ | 37¾ | 37¾ |
| Am Smelt & R 5s 47 | 84 | 84 | 84 |
| Am T & T 5s | 103 | 103 | 103 |
| Am T & T 5s 65 | 103 | 103 | 103 |
| Am Wat Wks & El 6s 75 | 84 | 84 | 84 |
| Ark & L R 5s 64 | 55 | 55 | 55 |
| Atl Gulf & W I SS 5s | 65 | 65 | 65 |
| Atl Refg deb 5s | 85 | 85 | 85 |
| B & O cv 4½s 48 | 65 | 65 | 65 |
| B & O cv 5s 33 | 85 | 85 | 85 |
| B & O gen 4½s 75 | 65 | 65 | 65 |
| B&O PLEASM 5½s 51 | 84 | 84 | 84 |
| Beth S our mtg 5s 42 | 84 | 84 | 84 |
| Beth S 1st mtg 5s 42 | 84 | 84 | 84 |
| Bklyn Edi 5s 41 | 84 | 84 | 84 |
| Bklyn Man R 5s 68 | 84 | 84 | 84 |
| Bush Ter Bldgs 5s | 84 | 84 | 84 |
| Can Pac deb 4s | 84 | 84 | 84 |
| Can Pac deb 4½s | 84 | 84 | 84 |
| Cent Pac 1st 4s | 84 | 84 | 84 |
| Ches & O gen 4½s 92 | 84 | 84 | 84 |
| Ches & O con 4½s 92 | 84 | 84 | 84 |
| Chesapeake Corp 5s | 84 | 84 | 84 |
| Chi Rlwy 5s 2000 | 84 | 84 | 84 |
| Chi Gr West 4s 88 | 84 | 84 | 84 |
| Chi N W 4s 87 | 84 | 84 | 84 |
| Chi N W 5s 37 | 84 | 84 | 84 |
| Chi R I & P 4s 88 | 84 | 84 | 84 |
| Chi R I & P 5s 34 | 84 | 84 | 84 |
| Chi St P M & O 5s 30 | 84 | 84 | 84 |
| Colorado & S 4½s 80 | 84 | 84 | 84 |
| Colorado & S 4½s 35 | 84 | 84 | 84 |
| Colorado & S 5s 78 | 84 | 84 | 84 |
| Columbia G 5s 51 | 84 | 84 | 84 |
| Commercial Cr 6s 34 | 84 | 84 | 84 |
| Comwlth Ed 5s 57 | 84 | 84 | 84 |
| Comwlth Ed 5s 58 | 84 | 84 | 84 |
| Comwlth Ed 5s 58 | 84 | 84 | 84 |
| Comwlth Ed 5s 58

# The WASHINGTON SIDE SHOW

Washington, Sept. 26 (US)—Since becoming head of the NRA, Gen. Hugh S. Johnson has had his picture in the papers more often than any other American. Yet, there is a hotel clerk out in Dayton, O., who did not know him from Adam's off ox. And said so.

Now, the general, for all his reputation as a rip-snorting high-pressure executive, is a mild-mannered individual as a rule. But that got his "goat." Flying back to Washington from Chicago, his plane was grounded at Dayton at 4 o'clock in the morning. The general decided to get some much needed sleep. Without baggage, he went to a hotel and asked for a room. The clerk insisted upon payment in advance. Prepared to pay, but nettled by the clerk's attitude, Johnson roared

Gen. Hugh Johnson

Sheriff Jurney

"But I'm General Johnson!"

"Yes," wisecracked the clerk, "and I'm Henry Ford. You can't put a fast one over on me."

The irate Johnson stormed out of the lobby and went to another hotel where he secured a room. But he paid in advance.

## Pleas Trail Hurja

E. Edward Hurja, once the "Axe Man" for Postmaster General Jim Farley and now administrative assistant of the public works administration, no longer possesses patronage dispensing powers. But Democratic Congressmen in search of jobs to satisfy importunate constituents still flock to Hurja's office in the Interior building.

Unflustered by their attention, Hurja shunts them on to E. K. Burlew, Secretary Ickes' personnel officer. And Hurja amuses himself making maps, charts and grafs and playing with figures.

## Stories to Follow

"Sheriff" Chesley W. Jurney, of Texas, Sergeant-at-arms of the Senate, is sailing for Europe, his first sojourn abroad in a quarter of a century. He made his first voyage in his callow days and "wrote it up" for some Texas papers. Some of his friends around the Senate, with a vivid recollection of that series, hope the genial Texan will find time for some literary efforts. One of his flights of the pen described crossing the English Channel.

**He visualized John Paul Jones, "standing on the bridge of the sinking Bon Homme Richard, flinging his immortal challenge that comes ringing down the centuries like the trumpet call to battle" to the British commander of the frigate Serapis:**

**"I have not yet begun to fight."**

* * *

## Whatnots

Atop the building housing the American Automobile Association, which complains bitterly about the agricultural adjustment administration appropriating the A. A. A. initials, for a huge eagle balancing on the tip of the flag pole . . . The owners have not yet given the vantage to give a painter work under the NRA by having the bird painted a swell shade of blue . . . Keen competition between the two great broadcasting companies resulted in two speeches on the administration farm relief program Sunday night . . . When National secured Secretary Wallace as a headman, to speak at 10:30, Columbia induced George N. Peek, A. A. A. headman, to speak at 10:45 . . . Some competition will be held among the NRA stenos . . . The most pulchritudinous typewriters and heart wreckers in Washington.

## No. 180—First Prize Tested Recipes

*Five Dollar Prize Recipe for Tuesday*

**MARTHA E. ROSE**
**24 Haviland St., Boston**

**ELIZABETH'S GRIDDLE CAKES**

1 cup stale bread crumbs.
½ cup flour.
½ cup milk.
1 cup all-purpose flour.
½ teaspoonful salt.
1½ teaspoons baking powder.
2 teaspoons honey.
2 tablespoons melted shortening.
1 egg.

Add the boiling water to the crumbs and let stand for fifteen minutes. Combine with the dry ingredients sifted together, the beaten egg, honey and melted shortening. Bake on a hot griddle in the usual way and spread with creamed butter and honey and dust with cinnamon.

*Clip Here and Save*

*Every day the Boston Evening American awards $10 in cash for the six outstanding recipes sent in to Martha Lee. If you have a favorite recipe—one that you are exceptionally fond of—send it to Martha Lee's Recipes, Boston American, P. O. Box 185, Boston. Each day there is a first cash prize of $5 and five other awards of $1. Prizes will be paid only for recipes that are published. You may submit one or more new recipes every day if you wish.*

*Twenty-five dollars in cash for recipes sent to her for her prizes is offered by Martha Lee's page in the Boston Sunday Advertiser. Every Sunday a first prize of $10 is offered. Then there will be two $5 prizes and five $1 awards. If you wish to compete for the Sunday prizes send your recipes to Martha Lee's Recipes, Boston Sunday Advertiser, P. O. Box, 185, Boston, Mass.*

**FIVE PRIZES OF ONE DOLLAR EACH**

MRS. GLENN SHAW
22 Wells Ave., Chicopee Falls, Mass.

**CARAMEL RICE PUDDING**

1-3 cup rice
½ tsp. lemon extract
3 eggs
4 tbsps. butter
¼ tsp. salt
2 cups milk
¼ cup Sultana raisins
2 tbsps. powdered sugar
¼ cup granulated sugar

Melt granulated sugar in a small saucepan and cook until brown, but do not burn. Pour it into hot rice pudding mold and tip mold to cover the sides and bottom well. Wash the rice, parboil and drain. Cook slowly in the milk for 20 minutes, add the powdered sugar, butter, salt, raisins, flavoring and the well beaten eggs and pour into the mold. Set the mold in pan of boiling water and bake in oven until firm. Turn out of mold, while warm and serve either hot or cold.

KATHRYN O'DAY
10 Bush st., Westfield, Mass.

**CHINESE CHEWS**

2 eggs
1 cup sugar
1 cup flour
1 tsp. baking powder
¼ tsp. salt
1 cup nuts
1 cup dates

Beat the eggs until light and add the sugar. Sift the flour, salt and baking powder and add the chopped nuts and dates. Combine this mixture with the eggs and sugar. Mix well and spread in a shallow pan about 7 by 10 inches. Bake in a moderate oven for 25 minutes. When cool cut in squares like brownies. These keep very well as the dates have a tendency to keep them moist.

RUTH M. TILLEY
15 Power sq., Proctor, Vt.

**ASPARAGUS SUPREME**

2 cans asparagus tips
4-6 hard cooked eggs
1 small jar pimentos
1½ cups medium white sauce.

Drain the liquid off the asparagus and cut with the eggs and pimentos, into small pieces. Mix well and pour over it the well seasoned white sauce. Place in an oven glass baking dish, cover with bread crumbs and bits of butter. Bake slowly for 40-60 minutes. Serve hot.

MAE McLAUGHLIN
830 Huntington ave., Boston.

**INDIVIDUAL BLACKBERRY PIES**

1 qt. blackberries
½ cup sugar
Pastry
Cream cheese

To make six individual pies, wash and cook 1 qt. blackberries with just enough water to cover the bottom of the sauce-pan, and from ½ to ¾ cup of sugar and the juice of one lemon. Line small, rather deep, individual pie tins with rich pastry, having especially thick strips around the top of the pans. Fill with the berries and arrange strips of pastry criss cross over the tops. Bake in a hot oven, 450 F., and serve warm with plain cream, whipped cream cheese, or it may be put through a pastry bag. The cream cheese may be softened with a little cream before using if it seems too thick.

MRS. A. WENDLER
Ocean Drive, Newport R. I.

**COTTAGE CHEESE CAKE**

1 cup sugar, eight ounces by eight inch pan with cookie dough, made by sifting 1 cup flour, ½ cup sugar, ½ tsp. baking powder together. Work in 1 tbsp. shortening and one egg, well beaten. Roll out.

**Filling**

2 lbs. cottage cheese, pressed dry, and rubbed through colander
4 tbsps. butter, melted, and added to cheese
1 cup sugar
4 tbsps. corn starch
1 cup rich milk
4 eggs
Juice of ½ lemon

Beat the eggs with egg beater, then add sugar and beat again. Add to cheese and butter. Dissolve the cornstarch in the milk and add to the mixture, and add the lemon juice. Pour the mixture into the pan lined with the cookie dough and bake for one hour in a moderate oven, or until set.

## *Canal Victim's Body Is Sent to R. I. Home*

Bellows Falls, Vt., Sept. 26—The body of Vincent B. Hooder, 23, of Providence, R. I., who disappeared from Fort Ethan Allen Sept. 13, has been sent by train to his home.

A member of the Burlington police department said Hooder was missing nine days before his body was recovered from the Bellows Falls canal. Identification was established through a pocketbook and laundry marks.

## *Boy, Crushed by Truck, Succumbs*

Funeral arrangements will be completed today for Paul L. O'Reilly, 13, of Gray st., Arlington, who died at Symmes Arlington Hospital of injuries sustained when he was run over by a truck. He had fallen from a bicycle in Mystic st., Arlington. Raymond H. Finn, of Hollis st., Holliston, operator of the truck, was released after questioning by police.

# "Barbara Holmes Free Rental Bureau"

For complete information about any kind of rentals, furnished or unfurnished, hotels, you are invited to use this free service. Call at the Rental Bureau at R. H. White Co., fourth floor, corner of Washington and Bedford Sts.

**"Barbara Holmes"**
*Will be pleased to help you*
or
Telephone Hancock 4100 9.00 to 5:00

A COMPLETE RENTAL SERVICE CO-OPERATING WITH MANAGERS, REALTORS, OWNERS and OPERATORS

*"To order an ad telephone Liberty 4000"*

### ANNOUNCEMENTS

**MONUMENTS**

MONUMENTS—Big reduction, 20% saving. Call, write FRED J. CRAIG, 378 Water st., Quincy, Mass. Granite 1607-R.

**FUNERAL DIRECTORS**

GRAHAM Special Funeral $125 Non-Sectarian Services Anywhere in New England 1720 Washington st. Boston

J. S. WATERMAN & SONS FUNERAL SERVICE 195 COMMONWEALTH AVE.

**FLORISTS**

Appropriate Remembrances
Spray Fresh Roses $3.50 up
Spray Fresh Carnations $3.00 up
Fresh Floral Wreaths $5.00 up
CAN BE SENT BY WIRE ANYWHERE ANY TIME
Penn The Florist PENNPHONE UB. 4317 104 TREMONT ST. BOSTON

**LEGAL**

CITY OF BOSTON TRAFFIC DEPARTMENT
Proposals for Removing Buildings on Washington, Essex and Endicott Streets, Boston, Traffic Tunnel.

The Traffic Department of the City of Boston, 1 Beacon Street, seventh floor, invites proposals from citizens of the United States and corporations or other legal associations having due authority, interest to the extent of at least one-half thereof is owned by a citizen or citizens of the United States, for removing buildings on Washington, Essex and Endicott streets, Boston, Traffic Tunnel. A bond of an approved surety company will be required for the faithful performance of the contract in a sum of one thousand dollars. Proposals must be filed out and signed by the bidder and may be obtained at this office, inclosed in a sealed envelope, indorsed "Proposal for Building on Washington Cross and Endicott Streets, Boston, Traffic Tunnel," and addressed to the Department on to its secretary, before 12 o'clock noon on Monday, October 9, 1933, at which time and place they will be publicly opened and read. A certified check in the sum of four thousand (4,000) dollars, payable to the order of the Department, with the proposal. This check shall become the property of the City of Boston if the bid is executed by the bidder within the time prescribed, and he fails to enter into a contract by the Department of the acceptance of the proposal and the readiness of the contract for signature. Proposals must be made in duplicate. The award duplicate without check, is to be deposited by the bidder with the City Auditor. Auditor, City Hall, previous to the time named for opening the proposals. Copies of proposals, specifications and forms of contract may be obtained at this office on or after Monday, September 25, 1933. A deposit of $5. in cash or by certified check, will be required for a set of plans and two sets of the specifications. Modification of these will be deemed sufficient cause for the rejection of the proposal. The Department reserves the right to reject any or all proposals.

By order of the City of Boston Traffic Department.

EDWARD F. CONDON, Secretary.

**NOTICES**

THE COMMONWEALTH OF MASSACHUSETTS—Office of the Secretary.—Boston, September 19, 1933.—Notice is hereby given that articles of association of the Incorporators of THE PEQUOT CORPORATION of Boston, a Trust Company, have been filed in the office of the Secretary, by reason of their resignations, and that

FREDERIC W. COOK,
Secretary of the Commonwealth.

**PERSONALS**

MEXICAN divorces in ten days. Free information. 411 First National Bank Bldg., International Trust Co., El Paso, Texas.

**LOST AND FOUND**

ALL LOST AND FOUND ADVERTISEMENTS APPEARING IN THESE COLUMNS ARE BROADCAST AT 10:15 A. M. DAILY AND 4:20 P. M. SUNDAY OVER WLOE

*"The first station on the dial"*

BRIEF CASE lost; brown leather, from Ford; reward. Kenmore 9299.

BRACELET—Platinum mate, light fawn, left ear fit, no collar, vicinity Cambridge Cemetery; reward. Mrs. Brown.

DOG lost; Pekingese, vicinity Chiswick Rd., Brookline—Billie; rew. Wel. 1364-M.

DOG LOST—Girl setter bitch, old. Reward. Ruebhle 4470.

DOG lost; female, black collie, in Hallis W. J. B. Reward, Longwood 6703.

DOG lost; Scotch terrier, blondy, nose green collar. Reward. Ass. 6104.

PAY envelope lost; Boston and Lynn, W. Rose Jackson, 27 Everett st.

PIN lost; cameo, pink-white setting; gold. Alston 8, Boston. Stadium 5571 ext.

POCKETBOOK lost in Houghton & Dutton's; reward. Arlington 0761-M.

POCKETBOOK lost; vicinity Waltham. Everett 0331; reward; Helen Luciano.

FOUND—Shepherd dog, mongrel, black and white, male, vicinity Arlington; a male setts dog and a toy terrier. Call Miss James, Ken. 1170.

LOST your dog? Phone Animal Rescue League, St. Carver St., Han. 5170.

**BUS TRANSPORTATION**

NEW YORK $2 VICTORIA COACH LINES Parted R. T. $3.65 Inc. 5867
Fall River $1.25 6 TRIPS DAILY Direct—No Changes. Park Sq. Han. 0416

**WHERE TO DINE**

Gamson Restaurant
1021 Hudson St.—Hubbard 4979

**BEAUTY AIDS**

HAIR On ladies' faces permanently removed. No scars or pain. Physicians' references. Mollis Rapport 125 Tremont St., Boston. Ben. 3110 Wed. 2-8 P.M.

FREDERICS VITA TONIC PERMANENT HARRY'S BEAUTY SALON $5 453 Wash. St., Bos. 3717. Ope. 8047. Complete

### ANNOUNCEMENTS

**BEAUTY AIDS**

PERMANENT WAVE, DEEP $1.89 MARCEL WITH PERFECT WAVE 25c
RINGLET, KNUS ASSURED, 6 WINTER ST. BR. 7126. 6282.

Hair Permanently restored by Hollenc Multiple Electrolysis. Also gray, bleach and dye. 540 Main, 99 Tremont St., Ope. Col. 6869

BEAUTY INSTRUCTION

100 Girls Wanted for Marx Beauty Much Done ABSOLUTELY FREE Mgr. Academy, 7th floor Ave., Room 400

STUDLEY Beauty School—Strength training in every branch, expert tuition, 6 weeks' course $50. Easy terms. Send for circular. We help place graduates. 1125 Tremont St. Ken. 7634.

**WIGS AND TOUPEES**

CUSTOM MADE WIGS AND TOUPEES Sent On Approval
LOMBARD-RAMBINA CO 112 Monroe St., Lynn

**MEDICAL**

X-RAY

Examination, consultation and trial treatment absolutely free to all who call at this office. Dr. Walsh is a specialist of the X-ray and neurocrin quartz light treatment of all forms of skin and blood diseases of every description. No matter what you have been told by Dr. J. Walsh, M. D., fulfills the above claim.

NEURITIS

Mr. James J. Shea, 6 Arlington St., Hudson, Mass., writes: "I had been relieved from neuritis in my left leg. I read in the paper about Dr. Walsh's treatment. I felt that Dr. Walsh's treatment has relieved me. I am glad to tell you that I am permitting the publication of this testimonial in the hope that it may help others who suffer as I did." Signed James J. Shea.

D. J. WALSH, M. D.
18 Boylston st., Boston, Mass.
Office Hours: Mon., Wed., Thurs. and Sat. 10 to 1, 2 to 5 and 7 to 8. Tues., Fri. 10 to 1. Sunday and Holidays 10 to 1.

ECZEMA—PSORIASIS
INTRAVENOUS INJECTIONS WHEN NECESSARY
Hours W. Mulcahy, M. D. 39 Boylston St. 2 to 5 Ken. 5938

**PROFESSIONAL SERVICES**

Swedish Massage 18 Huntington Ave. Room 1 Ken. 9215

ALCOHOL DUBS—Massage. 36c Commonwealth Ave., Suite 6. Open Sunday.

**DENTISTRY**

EXTRACTIONS—and all oral surgery and gas. Dr. G. A. Cummings, 79 Warren St., near Dudley St. Station. Gar. 4090.

**PAINTING—PAPERING**

PAPER-HANGING—$4 room, including paper; ceilings $2 up; exp. Tel. 5875.

**DANCING**

15 PRIVATE LESSONS, UPTOWN SCHOOL $5
120 Mus. Ave. at Mass. Tel. Cir. 9068
Beginners Guaranteed to Learn Here. 2 1/2 Hours Each Private Lesson

BALLROOM Guaranteed in 4 TAP ALSO
PROF. RITTER 177 TREMONT ST. Cor. St. Botolph 7330

PAPARONE STUDIOS 1069 Boylston St. Ken. 8071
BALLROOM and TAP—PRIVATE and CLASSES
Conference Class opening Tues., Oct. 3rd.

**SCHOOLS AND COLLEGES**

DAY COURSES
AUTOMOBILE REPAIR
INDUSTRIAL ELECTRICITY
INDUSTRIAL CHEMISTRY
ELECTRICAL MAINTENANCE
PHARMACY

EVENING COURSES
Industrial Electricity
Electricity for Power Plants Operators
Electric Wiring (Slip and Code) Electricians
Surveying
Telephone Fundamentals
Structures and Buildings
Construction
Industrial Chemistry
Essentials of Pharmacy
Mechanical and Machine Design
Sheet Metal Jobbing
Ship Design and Calculations
Steam Engines and Boilers
Heating and Ventilating
Architectural Drafting Courses
Architectural Office Practice
Mechanical Drafting
Plumbing Science and Design
Proprietors' Courses
Special Mathematics and Science
Radio
Diesel Engine Operation
Automobile Engines
Self-Starting and Lighting

Building open nights for information and registration. Catalog on request. Classes open Monday, Oct. 2.

FRANKLIN UNION
A Technical Institute
Berkeley and Appleton Sts., Boston

**EMPLOYMENT**

**HELP WANTED—FEMALE**

Experienced Operators on Women's Dresses.
Apply Waltham Mfg. Co.
397 Moody St.
Waltham, Mass.

Experienced, mother's helper, general girl, wonderful positions, all sizes. Gar. 4779.

GIRL wanted for domestic work, $5 week and wonderful positions, all sizes. Gar. 4779.

WOMEN—Good income selling Bonnery, Dress and Hosiery to friends and others; credit extended; large line; exclusive territory; sample outfit furnished. Royal Crown, 76 Summer St., Boston.

**HELP WANTED—MALE**

REPRESENT Large old established firm in fast growing industry; no selling; full time or side line. Apply before noon or after 5 P.M. Room 1, 1 Milk st., Boston.

MARRIED MAN for permanent position; neat appearance and pleasing personality essential. See Mr. Carney, 104 Milk st. 8t.

**SITUATIONS WANTED—Female**

YOUNG colored woman wants day's or part-time work, no laundry. High, $4005.

### FINANCIAL

**MONEY TO LOAN**

LOANS
Furniture . . Auto . . Note
in 24 Hours

SAVE yourself time and trouble. BORROW the money you need from us! REPAY just a small amount monthly. Reasonable charges. Prompt service. Come in, Write or Phone!

INDUSTRIAL BANKERS, Inc.

AUTO and FURNITURE LOANS
BOSTON 73 Tremont St. Lst. 5337
2nd Fl Tremont Bldg. at Boylston
SOMERVILLE 130 Dover st. Som. 3536
2nd Fl. Parks Dove Bldg. Lin. 37
NOTE and FURNITURE LOANS
EVERETT 471 Broadway Eve. 2144
2nd Fl. Sewall Bldg. License 5373
DORCHESTER 761 Dudley St. Col. 5372
2nd Fl. Upham Corner License 402
FURNITURE LOANS
CAMBRIDGE 922 Mass. Ave. Uni. 3800
2nd Fl. Allston Bldg. License 71
CHELSEA 439 Broadway Chel. 2266
ch. of Commerce Bldg. License 195
MALDEN 110 Pleasant st. Mal. 3473
2nd Fl. Bolsey Bldg. License 107
MILFORD 11 Exchange Ave. Mil. 1000
2nd Fl. Central Bldg. License 199
BRAINTREE 765 Broad st. Bra. 0089
2nd Fl. Sullivan Bldg. License 1054
QUINCY 323 Main st. Qui. 1320
Tenors Nat'l Bank Bldg. License 205

Open Mondays until 8 p. m. Thursdays, 12 noon. Fridays, 10 p. m.

INDUSTRIAL BANKERS, Inc.

LOANS
Made on furniture with twenty months to pay. No co-makers or endorsers required. Strictly confidential.
BOSTON MORRIS PLAN CO.
200 Washington St., Boston
License #2
Quincy, Roxbury and Cambridge

LOANS ON YOUR FURNITURE or AUTOMOBILE
Only Husband and Wife Need Sign
36 MONTHS TO REPAY
REFINANCING—QUICK, COURTEOUS
CAPITAL FINANCING
148 STATE STREET
CAP. 9561 License 37 Room 707

MONEY When You Need It!
$300 to $500 to respond. No pictures on furniture or stored autos. Charges only for the number of days you keep the Money, and only on unpaid months actually used. Private.
New England Equity Corp.
453 Washington St., Room 102
4th Floor Ben. 1178

AUTO and HOUSEHOLD LOANS
Collateral remains with you
Your Present Note Made Smaller
NO ENDORSERS. LIB. 7368
GLOBE PLAN License 142
437 Park Square Building

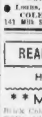

PILGRIM PLAN
LOANS on FURNITURE and AUTOS. Call, phone or write
24 School St.
Boston, Ren. 401, 4th Floor
License 85. Capitol 7245

AUTO REPAIRS FINANCED
No Down Payment
"We repair all cars and trucks"
STRATTON MOTORS, INC.
975-981 Main St., Worcester
Murray Boulevard Geneva 8500

Business, Auto, Furniture
Loans, easy payments, no endorsers
COLEMAN FINANCE CO., Inc.
141 Milk St. Bo. 377. Hub. 3253. License 238

**REAL ESTATE MARKET**

**HOUSES FOR SALE**

* * MEDFORD, $7400 * *

Only $5,495. Terms
New Brick Single and Garage
Well constructed. Beautifully situated. Near Hillside Manor. Must be seen to be appreciated.
BACK BAY apt. house in excellent condition, modern, cell room. Owner. Hancock 7921.
CITY POINT—10-room house, suitable for business or lodging house. Apply Jennie Jenkins.
W. ROXBURY—Only 7-rm. single 2-car garage. Latest impts. Owner. Parkway 3468-W.

### RENTALS

**UNFURNISHED APARTMENTS**

JAMAICA PLAIN
4-7 Rooms, modern heated apartments, most hot water, $20-$40. 183 Chestnut st.

ESTABROOK APARTMENTS
Wollaston, 2-3-4 light, airy rooms, $35 up; fine residential section, convenient. Apply 75 Penn St. or call President 1062.

**ROOMS FOR HOUSEKEEPING**

BEACHMONT—Sun parlor suite, 2 rms., everything furnished, heat, gas, electricity included, $8. 17 Agra Ter. Rev. 9030-W.

BEACHMONT—3 sunny rooms, newly heated, fine conditions, parking. 1350 Revere Beach Pkwy.

DORCHESTER—22 Salcombe st. Rooms. Private home, with car space at door. Just 10 minutes to Park St. Housekeeping privileges.

SOMERVILLE—58 Prescott st., furn. kitchenette, heated, $5 up. Som. 1000.

SOUTH BOSTON—3-4-room suite, gas, electricity reasonable. 8 B st. Hub. 0.

52 E. SPRINGFIELD ST.—Very central. Furn. heated room with kitchenette; reas.

20 BAY STATE RD.—Desirable front room, with or without kitchenette; reas.

HEATED room, with kitchenette, private, quiet, piano, hot water, parking. Jam. 4387-W.

**ROOMS WITH BOARD**

BROOKLINE—Students, business, home, $10-$12. Home cooking. Ken. 4544-M.

Sup. 5727

50 WEYMOUTH—Board, room, laundry, reas. Also garage space. Was. 2697-R.

LARGE ROOM, suitable for 2, private home, beautiful location, furnished st. Mystic 1044.

LEXINGTON—Board and room for elderly couple or gentleman. Lex. 0266-M.

**HOMES FOR INVALIDS**

KILSEELY or invalids, private home; modern and comfortable; nurses; physician; expert care $10 up. Mrs. F. L. Peabody, 20 Pleasant st., Canton. Canton 0052.

HOME for elderly invalids, convalescents; nurse in attendance; reas. Mrs. G. M. White, 37 N. 10 Linden Ave., E. Weymouth. Tel. Wey. 1064-M.

REGISTERED nurse will care for chronic elderly patient; pleasant home. Mrs. G. M. White, 37 N. 10 Linden Ave., E. Weymouth. Tel. Wey. 1064-M.

**ROOMS WITHOUT BOARD**

BROOKLINE—Newly furn. rm., gentleman. Handy cars, train. $4. Longwood 4428.

CAMBRIDGE—Modern 2-room suite, steam heat, conv. to college. Has room for students preferred. Breakfast and dinner optional. Porter 1036-R.

CAMBRIDGE—Harvard sq. Front rm., double or twin beds; suitable students, business people. Apply 1 Holyoke st.

CAMBRIDGE—1856 Mass. Ave., Suite 8, single, double rms., reas. Uni. 5081.

E. CONCORD ST., 19—Large connecting rooms, handy location, re rate to Chr.

HOTEL BELMONT—154 Dartmouth st. $1 up, weekly rates reduced. Cir. 5917.

JAMAICA PLAIN—17 Bird st., private home, attractive room, reas. Jam. 2009.

ROXBURY—Very central, cozy, heated room, $3.50. 4 Mercer st., Roxbury. High 7296.

UNUSUAL opportunity; refined woman will rent room to business man or couple in a home, first-class in every particular. Parkland St., Roxbury. Highlands 6218.

LARGE square room; also back parlor; reasonable. 150 West Canton st. Commonwealth 0.

546 NEWBURY ST.—1 minute Kenmore Sta. Rooms $4 up. Suites $5 up. Ken. 9113.

37 W. Newton st.; $5, $6, $7, $8 week. Tourists $1.00 per person a day with bath.

**CHILDREN TO BOARD**

NURSE will board infant in private American home; reasonable. Mat. 0607-M.

REFINED American woman will board child; nice home; best care. Wal. 3982-W.

WANTED—Baby or older child to board, care, rate. Everett 2855-M.

**BUS. OPPORTUNITIES**

**BUSINESS OPPORTUNITIES**

AFTER REPEAL

RARE opportunity and big profits await right parties to secure exclusive territory for new and unique line of imported wines, champagne, liquors, etc. 1st prizes World Expositions. Price advancements 30% under similar wines due to early purchases. Selected investments only needed. Experience not required. Protected by bond. Interesting, financing, full particulars. Experiences exchanged. Imported Beers, and Ales, Inc., 111 Cedar st., Suite 3, B. A. Agents, 999 E. Flower, Los Angeles, Cal.

RESTAURANT—Real estate, lease, wife. Beer. Good location. Brookline 5799.

**MISC. FOR SALE**

**SEWING MACHINES**

LADY sell $65 sewing machine $5. 20½ Inman St., Cambridge. Miss Beaton.

**MUSICAL INSTRUMENTS**

PIANOS TUNED, $1.00

20 years expert piano repairing guaranteed. Go as far as Brockton, Walpole, Framingham.

HUB TUNING COMPANY Telephone 7829
52 Monty St. Dorchester Columbia

**CLOTHING**

$5.95—SUITS, topcoats, trench coats; up $2.75; coats and vests, $1.75; pants, $1.45. Goldman, 4 Arlington st., 2 doors Washington.

**OIL BURNERS**

STANDARD range burners, distributors approved, salesmen, agents and dealers wanted. F. H. Rent, 4 Maplewood ave., Malden 7296.

DIRECT from factory oil burners, $5.75; new, $9.75; guaranteed. Mystic Oil Burner Mfg. Co., 31 Summer st. Lynn. Break. 6702.

OIL BURNERS, complete range burners, $7.50; in use model, $4.50; repairs for all burners. Sales, 28 Portland st., 1st fl. Lib. 0670.

OIL burners, complete range burners, $7.50; in use model, $4.50; repairs for all burners. Sales, 28 Portland st., 1st fl. Lib. 0670.

FUEL burners, complete range burners, $7.50; in use model, $4.50; repairs for all burners. Sales, 28 Portland st., 1st fl. Lib. 0670.

**FURS**

GENUINE FUR COATS $15
FOR LADIES AND GENTS
MAX'S LOAN OFFICE
1151 BROADWAY at DOVER
Ask for Mr. Kaplan

FUR COATS cleaned, glazed, relined or repaired. $2 and $3. Lowest prices. Fur Shop, 415 Washington st. Room 619.

**FUEL**

DETROKARBON
SEPTEMBER PRICES
$11.65
Will advance October 1
Ask Your Dealer

U. S. COKE $10.75; anthracite egg, $12.50; Lykens lump soft coal, $7.50. CHAS. KISH & SON, 1 Broadway, Som. 0700. Somerville.

### MISC. FOR SALE

Certified BARGAINS

OAK FLOOR 3 ½ c ft
Medium size rooms less than 87 ft. R. C. SHINGLES, per bdl., $1 up
ASPHALT SHINGLES, sq. $5.50 up
BUILT BOARD, bundled 50 ft., 75c
Cedar Posts, 8c ft.; Pickets, 1c L. F.
BUILDING MATERIAL AT LOWEST PRICES
BUY BEFORE FURTHER ADVANCES
FRIEND LUMBER CO.
124 Riverside Ave., Medford. Mystic 0650
Branches: Arlington-Lowell-E. Wareham

HEATING your home with radiators? Get estimate from us.

Boston Radiator Enclosure Co.
237 ALBANY ST., BOSTON
Estimates free. Call for full information Ken. 1000

Time Clocks Rebuilt. All makes, your gear. Hamlin Machine Co., Lynn. Break. Parkgate 2200.

PUMPS Weston turbine, ball bearing, NRA. No. Market st., Cam. 6970.

Brakes Relined, adjusted, official NRA. No. Market st., Cam. 6970.

"Quick Meal" ranges, fire grates, parts. Beauty, 24 Union st. Bos. Cap. 2480.

LADY'S SUIT, 16, cream, beautiful location, finished st. Mystic 1044.

LEGAL notices, Lowell Mass. Courier-Citizen, 135 E. Merrimack st. Lowell, Mass. Tel. 4000.

**JEWELRY—DIAMONDS**

GORDON'S pay cash for diamonds, jewelry and old gold. Gordon Jewelry Co., 2 Boylston st., Boston.

We are in need of diamonds for 3rd fold, jewelry, silver, etc. Bring or send to 3rd Nat'l Bank, Hartford, Conn. Highest prices paid. Frank A. Andrews & Son, 218 Washington st., Jewelers since 1880.

### AUTOMOBILES

**AUTOMOBILES FOR SALE**

**TERRAPLANE BEACH WAGON**

1933 Custom-built Terraplane, all specifications to sell for $1000; a unique value; must be seen to be appreciated; a real motor; "Go-Kill-Back"; etc.; must sell quickly; $495 cash; terms to suit you. Mr. HOWLETT, KENmore 4910.

AUBURN 8 SEDAN, LATE $35
BROS. CO., 15 BERKELEY ST.

NASH Open Evenings
883 COM. AVE.
Autos Wanted
We pay spot cash. Are we before selling, buying or trading? Ask us before selling. Allston 0707

Packard 1924 5-pass. sedan, low mileage, absolutely perfect condition, original paint, $65. Brighton 4218.

$65 1930 6 beautiful Chrysler 4-dr. $295 sedan, like new, ready for service. 15 Berkeley st. Ken. 7363.

$55 1929 Hupp 4-Pass. Coupe. Runs like new. Looks like new. Only $55. 1151 Broadway, Som. 0700.

$65 '31 Hudson sedan, new tires, original paint, motor A-1. $65 easy terms. 135 E. 3rd st. Bos. 0286-M.

$125 1931 Buick 4-pass. coupe, rumble seat, Master 6 shape. Middlesex 7458.

$195 1931 Buick 5-pass. sport coupe, rumble seat. Like new. Perfect. Down $50. Cash $195. Plymouth Chevrolet, Newton Corner. Bigelow 3420.

$345 1931 Plymouth Coupe; rumble seat, new tires, perfect. Down $50. Cash $345. Plymouth Chevrolet, Newton Corner. Bigelow 3420.

$365 32 Chevrolet Sport Roadster, like new. Down $50. Cash $365. Plymouth Chevrolet, Newton Corner. Bigelow 3420.

1000 CARS AND TRUCKS wanted, at once; highest prices paid; will call anywhere. Jim's, 281 Mystic Ave., Somerville. Prospect 0600.

1931 DEVAUX Business Coupe, $275. STANLEY HARLOW CHEVROLET CO., 1151 Broadway, Somerville.

STUDEBAKER 1927 President Sedan, in fine condition, runs perfectly, $75. Call McNeilly, Inc., 629 Hammond st., Brookline. Lon. 1000 ext. 1221.

'32 GMC, model T18 8 cab and 11-foot rack body, 7 tires, 16 rims, $695 easy terms. Mr. Stein, GMC STADium 2900.

1931 BUICK 4-pass. Victoria coupe, rumble seat, perfect condition, $495. Down $50. Cash $395. Plymouth Chevrolet, Newton Corner. Bigelow 3420.

'31 STUDER FREE CAR, State Sedan, $395; terms. H. WARD, LONGwood 8600.

**AUTOMOBILE REPAIRING**

GODDARD SERVICE, Ford 1-ton CARS. Expert auto repairs. 647 Washington st. Newton. Lasell 2666.

DICK'S Auto Repair Shop. Repairs on all cars. 1 Dix st., Roxbury. Dud. 9800.

So. Boston, Tel. So Boston 3133-M.

**AUTOMOBILE SCHOOLS**

$10 guarantees to give lessons and get license. Tremont St. Hillhard 4330.

**AUTOMOBILE INSURANCE**

$5 DOWN. Insurance; easy payments. Lowest rates. Open evenings. M. F. PRIDGE, 101 Milk st. Bos. 915. Han. 8447.

BOSTON AMERICAN
*"New England's Greatest Evening Newspaper"*
Classified Advertising
Fred Harris and the
State of Massachusetts
1 time 25c per line; 3 times 20c per line; 6 times 18c per line; 26 times 15c per line.
Legal rates on application.
TO ORDER AN AD
Tel. LIBerty 4000
If you want personal service, a copy-writer to help you, call Liberty 4000.

Entered as second class matter at the Postoffice at Boston, Mass., under the Act of March 3, 1879. Member of the Postoffice Department, Canada, bureaus, 5 Winthrop Square, Boston 9, Mass.; 9 Rockefeller Plaza, New York, N. Y. NEWSPAPER PUBLISHING COMPANY.

Subscription rate, mail, postpaid, one month $1.50; three months $4.25; six months $8; one year $16. Boston Postal Zone, one month $2.50; three months $7.25; six months $14; one year $28. Outside postage to the United States, Canada and Mexico, Canal Zone, Canada Mail additional. Postage extra in all foreign countries to foreign countries, one month $1; six months $6; one year, $12.

The Boston Evening American assumes no responsibility for the typographical errors in advertisements, but will insert the omitted portion of an advertisement in which the typographical errors occur. Advertisers will please notify the main agement immediately of any error which may occur.

MEMBER ASSOCIATED PRESS

The Associated Press is exclusively entitled to the use for republication of all news dispatches credited to it or not otherwise credited in this paper, and also the local news published therein. All rights of republication of special dispatches herein are also reserved.

NEW ENGLAND'S GREATEST EVENING NEWSPAPER

# BOSTON EVENING AMERICAN

LARGEST EVENING CIRCULATION BY MORE THAN 75,000

TUESDAY, SEPTEMBER 26, 1933

## Home Market Relief

### Stop Dumping Here of Foreign Goods

If it is a part of our program to prevent unfair competition not only from abroad, but unfair competition among our own people, it is necessary that we should put an immediate stop to the dumping for foreign manufactured goods in this country.

The broad purposes of the National Recovery Act cannot be realized, nor can the intensive NRA campaign now going on throughout the country be brought to a successful conclusion, unless this dumping of foreign goods in America is stopped.

The "Buy American" patriotic spirit of the public is not enough.

WE MUST HAVE MORE DRASTIC GOVERNMENT ACTION.

Foreign countries are prohibiting dumping in their areas. Their tariffs are being raised to the prohibitive point.

Quotas are being established and, by day to day modification and control, made to serve as effective barriers to the introduction of foreign-made goods.

One need only point to the recent actions of Italy, France and Germany to see with what alert watchfulness and hair-trigger activity their respective tariffs against foreign goods are manipulated, to the complete exclusion of alien wares and the protection of domestic products.

America has begun in a very timid way to take cognizance of this situation.

The Treasury Department has just issued orders against the dumping of some products from Japan, Germany and The Netherlands.

The orders, signed by Acting Secretary of the Treasury Acheson, are directed against the dumping of incandescent light bulbs, lamps and rubber-soled fabric-topped footwear, from Japan, celluloid thumbtacks from Germany and tear-gas from The Netherlands.

These products have been offered in the American market at less than the cost of the raw materials which enter into their manufacture in this country.

A heavy duty will be assessed in the future against such goods, intended to effectually prevent their being dumped within our borders to the prejudice and detriment of our domestic industries.

The Treasury Department has also under consideration similar measures against British cement, rubber-soled footwear from Czechoslovakia, scrap iron and steel products from European countries in general, matches from Japan, fish products from Norway, Portugal, Japan and the United Kingdom, and fibre rugs from Japan and Czechoslovakia.

The belated action of the Treasury in regard to these comparatively few items is only a beginning and, compared to the scale upon which dumping is now practiced and has been permitted by this country, not even a very good beginning.

The Government at Washington should take more vigorous steps to protect the American market, to defend the American manufacturer and to make the national recovery campaign a success.

Raising prices at home will amount to nothing if pauper-made products of foreign lands are allowed to control the American market.

Wage raising here will not be permanent if our industries have to compete with the cheap labor of foreign lands, because in that case our labor will have to meet that pauper competition.

To protect the American working man, the American farmer, the American manufacturer—to protect every American citizen—it is absolutely necessary that we exclude foreign products manufactured on an unfair basis.

## Our Heroes Suffer

### Red Tape Delays Jobs and Relief

Cyrus E. Dallin of Massachusetts has executed many beautiful and fascinating works of sculpture but none more famous than the Liberty Loan statue made by him during the World War.

You remember it, of course, because it is still much in evidence where people love and admire art and patriotism.

"Captured but not Conquered." The hatless doughboy stands there with hand clenched, jaws set, his whole attitude one of resolute determination. He has been taken by the enemy but has not and will not surrender.

The inspiration of this sculpture was Edgar M. Halyburton, the first Yankee captured in the World War. He was found lately, in Detroit. He had lost his barber shop in the bank crisis there and had been out of work for months. He is one of 5000 workers to be given jobs this week in the Ford plant.

Halyburton is one of the many thousands of brave ex-service men who had suffered in great times in a land of plenty some of the privations they knew in war.

When the honor of the Nation was at stake, and its security threatened, they responded with universal and unstinted loyalty.

Now when their economic security is imperilled, the country should respond to their needs with the same enthusiasm.

Give them work. Make them independent. Secure them and their families against privation and hardship. The Nation should take them in and give them compensatory employment on the vast public works program until private industry is able to absorb them in their old jobs. If we had less red tape and more direct action, several hundred thousand of men would be gainfully employed today.

## No 'Silver Shirts'

### New Klan Move Languishes

The Silver Shirts, a revival of the defunct and discredited Ku Klux Klan, are having difficulty in securing members in this section of the country.

Thrifty New Englanders refuse to part with the $10 which is the fee for enrollment.

The history of all such movements has been that the funds have rarely found their way into general circulation but did provide a soft living for the organizers and other insiders.

If the people of New England have any $10 bills to spare they might well purchase the products of New England factories. New England stores and New England labor rather than to fatten any little clique which seeks to thrive on bigotry, intolerance and prejudice.

Wherever you go these days, you see the Blue Eagle of the NRA, raised proudly over the national slogan, "We Do Our Part."

This is a symbol of mutual and patriotic co-operation among our people in their desire for economic recovery which means business, employment and general prosperity.

The aim of the time should be to band all our people together in mutual and friendly co-operation, not to divide them on religious or racial pretexts. Victories are not won by divided people.

## Schools Now or Jails Later?

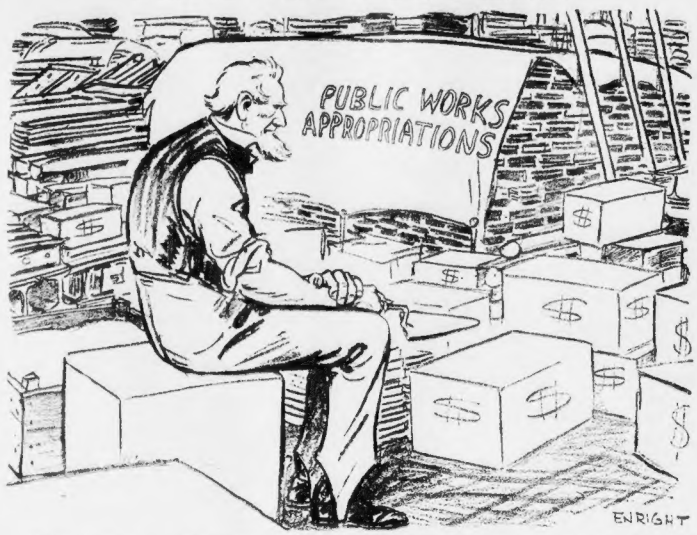


*"Build schools today or jails later."*

That grim warning was given to Uncle Sam last week on the eve of an emergency meeting of educators in Washington to "discuss means of assuring every child an education."

U. S. Commissioner of Education Zook said:

*"It is estimated 100,000 children have been thrown back on the schools by the recovery codes, and the schools must find a way to handle them."*

Charles A. Lee, Superintendent of School in Missouri, said:

*"It costs $300 a year to keep a criminal. A good educational program can be provided at $50 a year per pupil. The Government ought to be able to choose the better of these two possibilities."*

Having abated child labor, Uncle Sam must keep the idle children off the streets and away from the breeding spots of crime.

The only way to accomplish that purpose is to provide adequate schools—and the public works program provides a medium.

Schools, built now, will increase employment when more jobs is a national objective.

Jails built in the years to come will signify a great national disaster.

## O. O. McIntyre

### Touring New England

*First Time in Maine*

YORK HARBOR, Me., Sept. 26—We entered Maine, first time for me, through its oldest town, Kittery, settled in 1647, by crossing a spindly bridge at Portsmouth, N. H. Along streams were many fishermen and at once the distinct aroma of pines. And a woodsy feeling.

O. O. McIntyre

There's an agreeable, established look about Kittery. Venerable nestors hobbled the sidewalks on canes, greeting one another with frozen wrinkles and exchanging sudden stingy blurts. There's a formidable impression this is a Coolidge community of close chewers and tight spitters.

For Maine strikes a stranger as stern. I thought of that "Down East" blizzardy line of parental greeting to the fallen daughter: "Out of my house! I'll have no dinner of your gittin'!" The only emotional outlet in the crust were gypsy palmists bivouacking along the highways—dozens of them.

I was especially interested in the William Dean Howells summer residence and study near by, now occupied during season by John Mead Howells, his architect son. In this house Mark Twain, James Whitcomb Riley, Hamlin Garland, Opie Read and scores of noted authors used to gather for a week-end in tayle.

* * *

York Harbor shimmers the same aqua-marine hue of the Mediterranean—the clearest stretch of water I have seen in America. Almost the entire native and transient population lives in bathing suits from May until October. Many children were burnt licorice black.

A short drive up the fabled rock-ribbed coast is Kennebunkport, where Booth Tarkington and Kenneth Roberts, the writers, live. We saw the home where Tarkington turned out so many novels. A dog raced across the estate. I wondered if it might be the one that turned so ferocious upon hearing the plink of a banjo.

* * *

Ogunquit is one of many artist colonies with a little theatre where such valiant troupers as Blanche Ring, Mabel Taliaferro, Hilda Spong, Anne Seymour, Ruth Sinclair Denis and Mary Nash appeared this late summer in quixotic revivals of "Philip Goes Forth" and "The Late Christopher Bean." The power of suggestion plays queer pranks. We saw the names on a billboard and I hopped out to rush across the street to speak to Blanche Ring. And skipped right back as red as anything.

* * *

Maine is remindful of the fact hold the camping movement has on youth of America. The first of such camps was established in Maine in 1895. From here it spread to almost every state. But Maine has maintained her lead, and has the greatest number by far.

I talked to a young policeman along the beach at York Harbor, a hardy rookie with a down-younder twang. He said it has been the poorest season in memory of the oldest inhabitant—and inhabitants come venerable hereabies. "Some of the regulars," he twinkled, "have scarcely one yacht to rub against another."

* * *

We dined at Old Orchard, from the beach of which so many airships have taken off for European flights. Memory offered a twinge for the fate of brave Phil Payne, the newspaperman, whose last mortal view of America was from here. The dinner was quite naturally fresh trout, so highly bespoke. I'm not much of a trout man, but I stoked up on the finest cole slaw ever tasted. And a cinnamon sprinkled apple dumpling that was a hulu.

* * *

I am not savvy, but along the roadside are canary-yellow signs in black letters: "Kiss Your Wife." I saw them everywhere. I suppose it's just Maine being terribly, terribly old-fashioned.

(Copyright, 1933, by the Boston Evening American.)

*O. O. McIntyre's article is a feature every week of the Boston Sunday Advertiser.*

## By Edgar A. Guest

### *Just Folks*

#### *The Quick and the Dead*

If trouble frets you, think of this:
All earthly trouble dead men miss.
They never feel the touch of pain.
They know not sunshine or the rain.
Cold and indifferent they must lie
Though kings in purple robes pass by

If hard the task, remember this:
All tasks the morning's dead must miss.
The whispered voices they won't hear
Nor see the friends who gather near.
Though out of doors the children play,
Unmoved and undisturbed they'll stay.

If grim the clouds hang overhead
They'll be unnoticed by the dead.
Only the living hear the storm.
Know when clear day is cold and warm.
Face doubts and feel the weight of care
And rise to burdens they must bear.

To worry and to suffer pain;
To feel the chilling autumn rain:
To wish and want and plan and scheme;
See failure wreck your fondest dream
And rise against the odds to strive
Is proof that you are still alive.

(Copyright, 1933, Edgar Edgar A. Guest

## Listen, World!

### By Elsie Robinson

*What Prohibition Did*

THIS IS not going to be a nice article, but a sickening, shameful article.

You will not like to read it. You will not want to face the facts in it.

But if you have a spark of honesty or decency in you, you will read it. If you have a particle of patriotism in you, you will face these facts.

FOR THEY ARE THE TRUTH ABOUT AMERICA TODAY.

Elsie Robinson

They are the truth about what you and I have done to America with our vote for the 18th Amendment, or by our defiance of that law.

Today we are going to talk about little girls.

Have you a little girl? Do you love some little girl? Then listen to what happened this year, in Prohibition America, to seven little girls.

There is a certain little town. For obvious reasons, we will not give the name, for this is a true story. (God knows, I wish it weren't!) It is a nice little town; the sort of town of which Americans boast.

Perhaps you grew up in just such a little town yourself.

A big, airy, brick High School is the pride of that nice little town. Last June 30 youngsters were graduated from that High School. Seventeen little boys, very red and wiggly in their new blue suits; 22 little girls, very sweet and fluttery in their ruffled white organdie.

But—(God forgive us, that we should even have to write this for an American paper!)—

Three of those young hearts shuddered, not with joy, but with terror and agony—FOR THREE OF THOSE LITTLE GIRLS WERE ABOUT TO BECOME MOTHERS.

Terrible? Wait! That isn't all.

Before July was over one of those children lay dead, killed in her effort to escape shame.

A fourth girl still lies in a shattered, moaning heap in a hospital—the victim of a joy ride.

A fifth vanished. Ever since last year she'd "been acting sorta wild, though she came of awful nice folks." Someone saw her with a strange man. Someone else thought she passed them in a city a hundred miles away. Her mother still sits, waiting, with a dreadful smile that daily grows more fixed, more vacant.

The mother of a sixth girl envies the mother of the girl who is dead. At least her vigil is over. She knows that her little girl is safe at last, even though it be in a grave.

The seventh? She's crying her eyes out, somewhere, with a ring on her finger but hate in her heart for the man her father made her marry.

This is the story of only one little town—and the same awful story can be duplicated in almost every little town in America.

Who did this monstrous thing? YOU AND I DID IT.

We have "sowed the wind" of intolerance and intemperance. We have "reaped the whirlwind"—the ghastly whirlwind of debauchery and crime, despair and death. And now we realize what we've done, and voter by voter, State by State, we're battling our way back to decency.

Thirty-one states have already repealed the 18th Amendment. With the 36th, Prohibition will have passed away.

BUT WILL THAT CLEAN UP OUR HOMES—WIPE OUT CRIME?

Yes, it will, and for the simplest, soundest reason on earth—PEOPLE WANT TO BE GOOD.

Those seven little girls wanted to be good. They were as modest at heart as their mothers were before them.

THEY FOUND ONLY THE HIP FLASK WE HAD GLORIFIED BY OUR FANATICISM, OR OUR FURY!

Seven little girls destroyed. But if, out of pity and remorse, we now put our madness behind us, and once more make America safe and clean for all little girls—

THEY WILL NOT HAVE DIED IN VAIN!

Copyright, 1933, by the Boston Evening American.

## President Wants to Avert Cuban Intervention

### *By James T. Williams, Jr.*

American intervention in Cuba will be ordered by President Roosevelt only when all measures short of such a last resort make intervention under the Platt amendment imperative.

Reliance upon the navy to carry out measures short of intervention will be continued until these measures fail to enable the administration to perform its full duty in Cuba in the United States, to Cuba and to the world.

Reliance upon the army will be reserved against the day when complete intervention offers the only honorable method of meeting the challenge which Cuba's grave plight may soon present to the United States.

Contrary to widely spread reports, American trade with Latin America is not the determining factor in President Roosevelt's program for the rescue and rehabilitation of Cuba.

The Roosevelt program in this regard is designed to exemplify the attitude of "the good neighbor." And "the good neighbor" in striving to contribute the power of his example toward the promotion of the welfare of the neighborhood in which he lives always puts his duty towards his neighbor on a plane above mere commercial profit to himself.

In striving by every honorable means to avert the necessity of resorting to intervention in Cuba this Roosevelt administration is quickened by these two major purposes:

PUT HOUSE IN ORDER

First, to encourage the Cuban people to put their own house in order without subjecting themselves to the humiliation of being compelled to accept outside aid in the performance of this domestic duty.

Second, to make the neighborly relationship that exists today between Mexico and the United States and all the republics of Central and South America.

This, it is believed, can best be done by averting the necessity of a record in Cuba, to measures which, however justified they might be by the critical condition of affairs in Cuba, would offend the sensibilities of our sister republics in the pan-American union and make pan-American amity and accord an easy mark for the political sniping of European or Asiatic mischiefmakers.

The ties which bind the republics of the three Americas in the fellowship of pan-American Association, as the Roosevelt administration believes, are primarily based upon a common love of liberty and a common passion for justice as "the breath of liberty's being."

Next in importance to a common devotion to the American system of government as opposed to those European systems against which our neighbors to the south rebelled and from which they emancipated themselves, comes a common necessity for self-defense.

The defense problem of the republics of the three Americas and specially of the United States, Mexico, and the republics of Central America, are of vital importance to these countries, because it involves the obligations shared by all of them.

WILL NOT FLINCH.

This defense problem demands for its solution protection against all sorts and conditions of enemies, foreign and domestic.

Should yellow fever, for example, follow in the wake of anarchy in Cuba, the menace of that scourge would not be limited to the peoples of the United States. It would extend also to the people of Mexico, the republics of Central America and the republics further south.

One of the reasons for the sanctions involved in the Platt amendment is to be found in the necessity of preventing in Cuba a condition of anarchy and the outbreak of yellow fever that might quickly follow.

But yellow fever is not the only enemy that the destruction of all government in Cuba might bring to the surface. The red trail of communism might soon appear from the east and Cuba to the other should the Cuban people lose control of the situation and should the United States flinch from going to their aid.

There are enemies more dangerous even than these in the neighborhood embraced within the fellowship of the pan-American Union. And these enemies would also menace the entire neighborhood. These are among the grave considerations that far exceed the rise or fall of trade between the three Americas.

By pursuing the policy exemplified by the role of "The Good Neighbor," the Roosevelt administration is striving to meet the challenge of Cuba's critical situation without resort to intervention, but in the firm resolve not to flinch from intervention if that way lies the only path of duty.

## Human Side of the News

### Boy of Twelve Leads Tribesmen Against the British at Historic Khyber Pass—Dutch Empire

### *By Edwin C. Hill*

Fighting phases of the British air force using their savage song three days high over the Himalayan passes of the northern India frontier, celebrating the 76th year of British rule in India by dropping high explosives upon the turbaned heads of the Afridis, the fierce tribesmen that have started a new war against British authority. It is one of those little wars which Britain is everlastingly waging somewhere in the East, but this one has its unique and romantic side.

The tribesmen assailing Khyber Pass—the great gateway into northern India, one of the strategic points which the shrewdness of the British lion seized upon long ago—are led not by a six-footer with a fifth beard and a gulwar three feet long, but by a boy of 12. The boy's name is Ghulam Nabi, and he is the son of a border chief of the Afridis. Nothing is impossible in India, especially in the Khyber, and this 12-year-old is giving the British Raj more trouble than they have had for many a day.

Interesting to recall that one of the world's greatest conquerors, Babur, founder of the Mogul Empire, was a soldier leader at the age of 11, had conquered half Asia by 16 and broke through the Khyber to seize all India before he was 22. Young Ghulam Nabi may cut something of a splash before his time comes. After all, Babur the Mogul did not have to face the white man's machine guns or 1000-pound high explosives plumped down from above.

The present "little war" is one of an incredibly long series of conquests that have raged through Khyber Pass. For probably 50 centuries races from the north have striven to smash through the only cleft that shows in the Himalayas. History has seen a long parade of conquerors through the Khyber; seen, too, the retreat of some of them.

Alexander the Great led his Greeks and Macedonians through the great pass, and after him came the Mongols, the Turks and the Moguls. And now the British are defending it once more, clinging to it as the key to India and to her trade in the Far East.

The ancient hill town of Peshawar is a little garden of Eden in a rocky desert, lying in the heart of the pass.

* * *

A book and a motion picture call anew to the great empire, far out in the hot, eastern seas, which is ruled by one of the smallest western nations, little Holland. The picture catches a savage old giant in a threatening mood. The old giant is the volcano of Krakatoa, which rises out of the burning sea in Sunda Strait, between Java and Borneo.

It was away back in 1883 that Krakatoa, literally shook the solid earth when it blew its boiling top off. So terrific were the explosions that they were heard as far away as Ceylon and the Philippine Islands. A thousand miles from Malaysia the air was thick and misty with the dust of that frightful explosion. No man knows how many little brown men and little brown women perished in the agony of a mountain. And now old Krakatoa, with anger still in its heart, begins to rumble again, and threatens, and sends plumes of menacing smoke floating out over the blue loveliness of the sea.

The book which finds its color and its action in the great Dutch empire of the East Indies, the empire which has demonstrated a colonial genius on the part of the Dutch and the Belgians, is a fascinating volume called "White Money," and has just been published. It tells the story of the rise of the rubber planters during the phenomenal boom in the price of rubber seven years ago, when the British and the Dutch had cornered the market and sent prices sky high. And it goes to show the simple fact that most simple people know, and of which politicians and statesmen are often appallingly ignorant, that human nature is about the same around the curve of the earth, in any land, in any clime and, yes, in any time.

For when the boom in rubber reached Sumatra there followed among the white planters the same breakdown in common sense and in character that the rest of the world knew during the big stock market splurge of a few years ago. As rubber prices soared and money flowed like water, character disintegrated among all except the very strong and keen-headed, who had overcome hardships and adversity. These exiles from Europe. They had fought and tamed the wild tribes of the jungle. They had made the desert bloom and subdued inclement nature. But prosperity was too much for many of them.

They believed, as most of us believed back in 1929, a fallacy of our economists and statesmen believed, that poverty was a thing of the past this high standard would continue forever, and that the old virtues of thrift and hard work and simple living could be discarded for all time. They gave themselves up to love and liquor, a dangerous combination at any time, under the most temperate of suns, but fatal in the tropics. And as the fibre of their character decayed, the crash fell upon them with the loss of their savings and their melancholy retreat from the blasting, treacherous, fascinating East to begin a new life in Europe.

**Daily Bible Text** *"God said unto him: Thou fool, this night thy soul shall be required of thee."—St. Luke xii, 20.*

By Rev. Cornelius E. Clark, Woodsford Church, Portland, Me. Next text by Rev. A. B. Howard, Episcopal minister, Manville, R. I.